

WEATHER

	Min.	Max.	Prob.
Thursday, Sept. 8	58	78	0.00
Friday, Sept. 9	58	88	0.02
Saturday, Sept. 10	54	76	0.00
Sunday, Sept. 11	48	71	0.00
Monday, Sept. 12	48	71	0.00
Tuesday, Sept. 13	47	68	0.35
Wednesday, Sept. 14	55	70	0.00

ONE HUNDRED-EIGHTH YEAR—No. 14

16 Pages This Week

Plus 4-Page Supplement

CHELSEA, MICHIGAN, THURSDAY, SEPTEMBER 15, 1977

15c per copy

SUBSCRIPTION: \$6.00 PER YEAR

# The Chelsea Standard

QUOTE

"I do not believe in the collective wisdom of individual ignorance."  
—Thomas Carlyle.

## Talks Stalled In Strike at Fortune Plant

"The workers are determined they're not going back given the present contract offer," Larry Howard, president of the United Auto Workers Local 437 unit at Fortune Industries, said Tuesday following a 28-10 vote by union members that morning to continue their strike against the local automotive manufacturing firm.

The three-week old strike began at noon Aug. 22 when 43 union workers at Fortune Industries, 770 Dexter-Chelsea Rd., walked their jobs after their three-year contract expired. It was the first time a strike had hit the year-old firm. Since the strike began, vandalism and other disturbances have been reported by management at Fortune Industries.

Economic issues appear to be at the center of the dispute. Leonard Rutine, manager of Fortune Industries, has said the striking workers turned down a company offer which promised the workers \$2 per hour increase over a period of two years. He also said the company had no more to offer.

However, that wage increase was denied by Howard and UAW Local 437 acting head negotiator Harold Salyer. "According to what was presented at the bargaining table last Thursday, the company's proposed raise would amount to a 45-cent increase the first year and 50 cents more per year each of the next two years," Salyer maintained. "That would mean we would still be making less than \$8 per hour, the first year, since the average pay is

current \$5.46 per hour," Howard continued. Responding to Fortune's statement that the current offer was all the company could afford, Howard said, "we have made it known that if the company is in such bad shape, we are willing to accept a one-year extension of the old three-year contract with nothing else added but more money." He said other grievances by the strikers would be tabled until it was time to negotiate again. The other grievances protest present working conditions and what workers term poor benefits.

Fortune, who is aware the striking workers dispute what he describes as a \$2.03 per hour increase over three years, said, "I have never lied to the workers and am not about to start now." He added that the details of the proposed increase amount to a 53.5-cent per hour increase the first year, and a 59-cent increase the third. Because Blue Cross costs doubled in the last three years, and assuming another increase is forthcoming, Fortune said another 38.2 cents had been tacked on to the fringe and wage package to bring the total to his \$2.03 announced figure.

With both sides clearly at a stalemate, and with the strikers now receiving only between \$40 and \$50 per week subsistence pay from the union, tensions have mounted to an all-time high. "We've had to put plywood over the windows because so many have been broken since the strike began," Fortune noted, "and we have had to continue employing two off-duty Sheriff's deputies to police the place at night." He said he has no idea how much longer the strike will continue but is still optimistic about the meeting again for table talks.

Howard answered Fortune's charges of vandalism by saying "the windows were all broken out before the strike began, except for one window in the office door." He said strikers had been informed that they had the right to walk a picket line but not to cause trouble. "But Fortune and some salaried people keep agitating the line—they don't stop for it, and one salaried employee drove his car over some lawn chairs. That kind of thing makes people on the line angry and it's hard for us to control it."

Howard added that other units of UAW Local 437 in the area offered their support to the striking Fortune Industries workers and some members of those units have also come out to the picket line, which is being maintained by (Continued on page two)



**GIRLS BASKETBALL:** Having spent the last six weeks in practice sessions, these members of Chelsea High's girls varsity basketball team are prepared to demolish all opposition this season. They debuted Monday with a home game against Manchester, and returned Wednesday to host Grass Lake. Next Thursday, they will take on Stockbridge in their first away game. Members of the team are, front row, from left, Tracy Hawker; Penny Collinsworth, Shelley Warren, Sue Heydlauff and manager Sam Collinsworth; back row, from left, are Lori Miles, Michelle Sargach, Nanette Pugh, Sheryl Kiel, Theresa Thompson, Tammy Collinsworth and Coach Cheryl Vogel.

## D. Conklin Signs As Pro at Florida Club

Instead of pouring Bloody Marys, Dave Conklin, of 889 McKinley St., will soon be pouring his efforts into getting a Professional Golf Association (PGA) card. Conklin, who has tended bar at Schumm's Restaurant for the past year, was recently hired as an assistant golf pro by Miami's Doral Country Club, and will be leaving this month for Florida to begin the job Oct. 1.

"I really hate to be leaving Schumm's," Conklin said. But for a man drawn towards a career as a professional golfer, his latest employment offer was like a dream come true. With four championship golf courses, Doral Country Club is the largest facility of its kind in the world. Conklin was hired for a full-time position, not simply to act

as a staff supplement during the busy winter season. "I will be working quite a bit," he said, "but might be able to go through school during the slack summer. If he succeeds and then does well in tournaments, he may well earn his coveted PGA card."

During his first year of employment at Doral Country Club, Conklin will be running the club's driving range. By the following year, he says, he should be teaching. Conklin recently competed in the Michigan Open gold tournament, but was eliminated in the second round of the four-day event when he fell three strokes behind the 153-stroke cut-off in preliminary rounds. Mark Policht, of 5700 Stoffer Rd., caddied for Conklin in the tournament and will also accompany the golfer to Florida.

## Registration Open in Recreation Classes

Chelsea Recreation Department is offering a variety of classes in its fall program this year.

Youth programs include Baton, Cheerleading, Gymnastics, Soccer, and Tot Soccer.

Adult classes still open include Acrylic or Oil Painting, Amateur Radio, Beginning Cake Decorating, Holiday Crafts, and Spanish. For registration information refer to the article in the Sept. 8 issue of the Standard or call Director Tom Neumeier at 475-1703.

Another facet of the Recreation program is the opening of the Chelsea Fitness Trail soon to be completed.

This trail offers a number of different opportunities. It may be used as a nature trail for a family walk. For the jogger, it provides a marked 1½ mile course that offers something other than a sidewalk as a track. For the person who is serious about fitness, the Chelsea Fitness Trail offers a jogging trail complete with exercise stations.

A unique addition to local recreational facilities, it will be open to all Chelsea residents. The trail begins on the east side of Pierce Park, circles the Medical Center and ends near its beginning.

## CB Registration Clinic Scheduled Next Sunday

A CB registration and tune-up clinic will be conducted by Boy Scout Troop No. 476 in conjunction with the Chelsea Communication Club Sunday, Sept. 18, from 1 to 4 p.m.

The dual purpose of this clinic is to tune-up and register CB units for use by the local police agency in case of theft. If a registered CB is stolen and later recovered by police, they can identify it and return it to the owner.

The clinic will be held in the parking lot by Western Auto. (Continued on page three)

## Varsity Grid Team Loses Season Opener

In their season opener last Friday, Chelsea High's varsity football team bowed to Tecumseh, 32-6.

"We played a hard game, but were plagued by penalties and mistakes," Chelsea Coach Phil Bareis said.

Tecumseh scored twice in the first and third quarters, and added a lone touchdown in the fourth quarter to cement their victory. In contrast, the Bulldogs were shutout until the fourth quarter when Leon Brown scored on a one-yard run.

Brown and Jeff Powell each rushed for 55 yards to power Chelsea's offense, while Jesse Curn passed for 66 yards, including a 20-yard toss to Dave Schrotenboer.

Leading tacklers for the Bulldogs were Al Augustine, Steve Pennington and Todd Headrick, each with nine, followed by Brown with 8; Tom Bareis, 7; Vic Verchereau 7; and Joe Verway, 6.

Chelsea travels to Novi tomorrow, Sept. 16, for their first conference game, which is scheduled to begin at 7:30 p.m.

## Recall Committee Schedules Meetings

The third citizens' meeting for the recall of Lima Township Supervisor Robert Musolf was held in Lima Township Hall Tuesday evening, Sept. 13, with more than 20 persons attending. The recall committee elected officers in a unanimous voice vote. They are Dick Pavitt, chairman; Jean Herst, secretary; and Pat Trinkle, treasurer.

Chairman Pavitt informed those present that recall petitions were successfully submitted to and accepted by the Washtenaw County Clerk's office. Submitted signatures exceeded by nearly 50 percent the required number, and also exceeded the number of votes by which Supervisor Musolf was elected in last year's primary.

A number of items were discussed at the recall meeting, including fund raising for anticipated recall election expenses, how to disseminate information regarding recall issues to the community, and general discussion on how to conduct the campaign. It was decided that in the six

weeks between now and the recall election date of Oct. 25, weekly meetings would be held each Monday, 7:30 p.m. at the Lima Township Hall, with the exception of Oct. 3, when a Tuesday evening meeting would be conducted. The committee stressed that these would be open meetings and that all interested township residents are invited.

Ted Cheever, recall committee member, state the committee was waiting for Supervisor Musolf's statement of justification of conduct in office, which was to be released this week.

The committee also felt that because the charges against Supervisor Musolf pertain to his ability to perform as a competent assessor, the committee does not want him to resign. They prefer that he be removed from office by a recall. This information would then be transmitted to the Michigan State Assessors Board with a request that it be made part of his file.

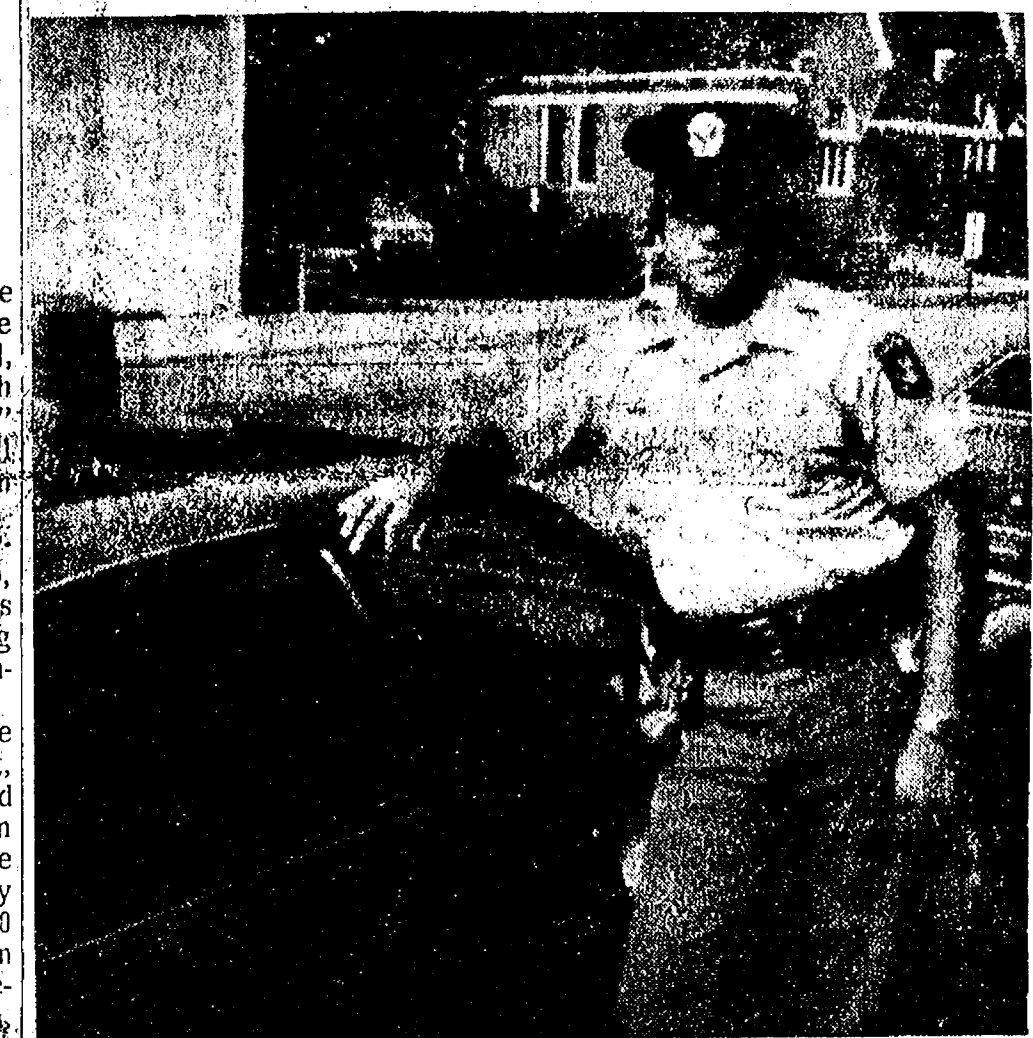

**NEW CHELSEA PATROLMAN DENNIS HALL** leans upon his patrol car before beginning work. Hired July 29 the Chelsea Police Department, Hall has been working the 8 p.m. to 4 a.m. shift, and states his major job is "being visible" to discourage a potential criminal from breaking the law.

## New Police Officer Joins Chelsea Force

For nearly two months, night-time streets in Chelsea have been under the watchful eye of a newcomer to the local 10-man police force, 25-year-old Patrolman Dennis Hall.

A three-year veteran of Michigan law enforcement agencies, Hall was hired July 26 by the Chelsea Police Department in response to the need for another full-time officer to handle the regular 8 p.m. to 4 a.m. patrol.

According to Hall, a lifelong interest in law enforcement, coupled with the desire "to help people, good and bad," were the primary factors which led to his choice of police work as a career.

He landed his first job as a corrections officer with the Oakland County Sheriff's Department when he was only 21 years old. After serving in that capacity for one year, he enrolled at Eastern Michigan University, where he maintained professional activity for the next two years as an EMU campus officer under the auspices of the Washtenaw County Sheriff's Department.

Hall acquired his police training first through a departmental program directed by the Oakland County Sheriff's Department, and later by attending the Wayne County Sheriff's Department Training Academy for seven weeks while working as a Washtenaw Sheriff's deputy. In the latter program, he was required to complete 280 hours of intensive course work, studying such subjects as firearms use, law, first aid, domestic problems, traffic situations, interrogation techniques and drug control.

Although he is still an EMU student, with one year left before he graduates with a degree

## United Way Campaign Will Begin Sept. 29

The 1977-78 Chelsea United Way campaign will be launched Sept. 29 with a dinner for campaign workers, who will then focus their efforts on canvassing the Chelsea area for campaign contributions. The local drive will continue into October.

In announcing this year's kickoff plans, Chelsea United Way President Gerald Dresselhouse further announced that Will Connelly has accepted the job of 1977-78 Chelsea United Way general chairman, in addition to his duties as public information officer for the local agency.

Goal of the 1977-78 fund raising effort is to provide support for 14 social and welfare agencies in Chelsea and Washtenaw county, as well as for 23 state and national organizations. However, about 35 percent of the funds raised by Chelsea United Way will be used for needs within the Chelsea School District and the county.

Connelly has named leaders to head the seven 1977-78 Chelsea United Way campaign teams. They are Pat Whitesall, residential; Linda Mayer and Marge Nusca, rural; Betty Cox, schools; Dave McLaughlin, professional; Dale Schumann, commercial; Pat Chriswell and Connie Schwarm, organizations; and Sheridan Springer and himself, industrial.

## Soccer Registration Begins Saturday

Chelsea Recreation Dept. will be offering soccer as a fall program this year. This program will feature instruction and competition in what is a fast growing sport for boys and girls ages 6 to 16.

Registration will be held Saturday, Sept. 17, at 10 a.m. at North School. (Continued on page eight)



**DANA PLANT TOUR:** Plant manager Ron Bolter, far right, explains the operation of a machine to Michigan State Representative Mike Smith (R-2nd District), third from right, during his tour of the local facility Monday. Looking on are Washtenaw County Commissioner George Brown, second from left, assembly plant superintendent Jim Myers, second from right, and plant controller Jim Smith, at far left in the background. Bolter toured Dana for three hours Monday afternoon to learn more about operations at the plant, which lies in his Congressional district. He met with

Dana workers and management, answering questions on property taxes, the proposed graduated income tax, use of state lottery revenues for public education, and state compensation and unemployment loss laws. Conlin told them that letters to him were very important if residents in his district were concerned about certain issues. He said he personally reads all his letters, and if enough people write, he takes the issue to the governor. Conlin explained that as a state Congressman, he is in a position to get things done, and can be more effective than individuals within his district in pushing for new laws or the reform of existing laws.



**UNITED WAY CAMPAIGN PLANS:** Gerald Dresselhouse, left, president of Chelsea United Way, presents the agency's campaign record book

Established 1871 **The Chelsea Standard** Telephone 475-1371  
 Excellence Award By Michigan Press Association  
 1951-1952-1960-1964-1965-1968  
 Walter P. Leonard, Editor and Publisher

Published every Thursday morning at 300 North Main Street, Chelsea, Mich. 48118, and second class postage paid at Chelsea, Mich., under the Act of March 3, 1879.

Subscription Rates (Payable in Advance)  
 In Michigan: One Year \$8.00, Six Months \$5.00, Single Copies \$1.20  
 Outside Michigan: One Year \$9.50, Six Months \$6.00, Single Copies \$1.25

MEMBER National Advertising Representative: **NATIONAL NEWSPAPER** MICHIGAN NEWSPAPERS, INC.  
 257 Michigan Ave.  
 East Lansing, Mich. 48823  
 Association - Founded 1888

## Uncle Lew from Lima Says:

Dear Mister Editor:  
 By now, the great American education machine has cranked up for another go at it. The little kids are back watching movies and stringing beads, and them in college are working on their sand castles and pocket calculators. If any of em learn to read or write, in their spare time it'll be a bonus they are able to squeeze in with all the enrichments they're getting these days.

The fellers at the country store Saturday night stood foursquare for the three R's, and they come down hard against what Ed Doolittle called all the ribbons, and face the schools are using to tie up the package these days. It was Ed that had saw this piece that said students at the University of California at San Diego were getting credits for building sand castles. Ed said the course is supposed to deal with architecture, but the professor told his class that "the most important thing is building a good pile of sand." Ed said he would hate to hear what the least important thing is.

Meanwhile, back at Pennsylvania

State University the educators are finding out that these little pocket brains that do the math students used to have to understand are turning out a all-around better class of human being. Zeke Grubb had this clipping that reported where researchers at that school found that students using the calculators are "friendlier, happier and better adjusted emotionally" than them that do their own figuring. It ain't hard to figure, Zeke allowed, that if your old man back home will buy you a machine you can carry around to do your homework you're going to be happier than the poor devil that has to learn more than how to push a button. Students competing without a calculator must feel like Zeke's preacher said he felt in college having to dig answers out of books while everybody else copied em off old text papers on file in their fraternity houses. It was a case of learning against looking up, the preacher said.

Practical speaking, Mister Editor, one positive side of school starting is that the mamas that have had kids underfoot all summer now can have that second cup of coffee and maybe catch up a few extra winks these mornings. Course, the ones that will notice the change are them that notice the kids to summer camps to learn everything from fishing to football. America's leaders of tomorrow may not can read, but they can play, and when you look at the money the pro players make it's hard to show kids the errors of their ways.

Yours truly,  
 Uncle Lew.

## Dial-A-Garden Topics Listed

Dial-A-Garden, the system of pre-recorded daily gardening tips is sponsored by the Washtenaw Service. The system is in operation 24 hours per day, 7 days per week. Interested persons are invited to call 871-1122 at their convenience and receive timely, up-to-date gardening information.

Next week's Dial-A-Garden topics are:  
 Friday, Sept. 16—"Late Tulips."  
 Monday, Sept. 19—"Daffodils."  
 Tuesday, Sept. 20—"Hyacinths."  
 Wednesday, Sept. 21—"Crocus."  
 Thursday, Sept. 22—"Minor Bulbs."

EXTRA, EXTRA  
 READ ALL ABOUT IT  
 Barney Flaherty, 10, became the first newspaper boy on Sept. 4, 1833, when he answered an advertisement in the New York Sun requesting vendors for their paper.

**Metzger's German RESTAURANT**  
 IMPORTED & DOMESTIC BEERS & WINES  
 COCKTAILS  
**GERMAN and AMERICAN FOODS NOW OPEN SUNDAYS**  
 11:30 a.m. 'til 8 p.m.  
 For more information call 668-8987  
 203 E. Washington, Ann Arbor  
 Between S. 4th & 5th Ave.  
 Open Wed., Thurs., Fri., 4 p.m. to 11 p.m.  
 Sat., 4 p.m. to 10 p.m., Sun., 11:30 a.m. to 8 p.m.

## MICHIGAN MIRROR

By Warren M. Hoyt, Secretary, Michigan Press Association

### Recycled Highways Tried

The state is recycling a highway. Believe it or not, it's possible, and cheaper than laying new pavement over the old, say state highway officials.

Actually, the recycling is an experiment that some are predicting will be routine in the future. Work began in May on a 10.5 mile stretch of I-75 in Cheboygan county. Instead of laying four to six inches of new asphalt over the

worn-out pavement, "recycling" involves chipping up the road surface, mixing it with a bit of new asphalt, then laying it back down. State highway officials say that by recycling it, they're saving more than 80,000 gallons of liquid asphalt, 51,000 tons of gravel and 4,500 cubic yards of dirt for embankments—which all translates into taxpayer savings.

"It's definitely the way of the future," says state highway director John Woodford, noting that the dwindling supplies of oil are the base for asphalt.

## JUST REMINISCING

Items Taken from the files of The Chelsea Standard

### 4 Years Ago...

Thursday, Sept. 20, 1973—After 17 years of service, Mrs. Louis Ramp announced her retirement from the directorship of Chelsea's Social Service Agency. Mrs. Ramp had held her position with the agency since its organization in 1956. She will be succeeded by Mrs. Linda Ormsby.

Attorney Harold A. Jones was among some 33 members of the legal profession honored Sept. 13 in Detroit at the 38th annual meeting of the State Bar of Michigan for 50 years of practice.

The Chelsea School District Board of Education received notification that its request for approval of Dec. 17 as a bonding election date has been approved by the Washtenaw County Elections Scheduling Committee. Public financing of additions, new buildings and site acquisitions for Chelsea schools are the subject of the bonding proposal.

A sparkling Bulldog defensive line and Jeff Marshall's 62-yard touchdown run overcame varied offensive mistakes to carry Chelsea to a hard-fought 6-0 victory over Tecumseh in the season opener last Friday night.

### 14 Years Ago...

Thursday, Sept. 19, 1963—Announcement has been made that Fortune Industries, Inc., at 11770 Dexter-Chelsea Rd., has purchased a 12-acre tract of land across the road from its present plant and plans construction of a new 8,500 sq. ft. warehouse to be finished by Dec. 1.

Mr. and Mrs. Manuel Portillo, who fled from Cuba because of intolerable conditions under the Castro regime, are now making their home in an apartment at 678 W. Middle St., having arrived in Chelsea a week ago with their 4-month-old daughter, Clarivel. The Portillos are being sponsored by the Christian Family Movement of the national Holy Family organization.

Harmon Place, who operates the Tower service station on M-52 at the I-94 interchange, has announced that he will operate a taxi service beginning immediately. He will operate directly from the station, providing Chelsea with a service it has lacked for several years.

Chelsea Jaycee Auxiliary members ask, "Did you save your old toys in your Fibber McGee's closet?" Saturday is the time to give them to a worthy cause, as the Auxiliary will collect and clean the toys, give them to Cassidy Lake for repairs, and then donate them to Chelsea Social Services for distribution to needy children at Christmas.

### 24 Years Ago...

Thursday, Sept. 17, 1953—Three live elephants in an act of their own with their trainer, along with a wire walking act, clowns and other professional entertainment will be featured at the Chelsea Community Fair Friday and Saturday, according to an announcement made yesterday by Paul F. Niehaus, program chairman.

The recent merger of the Stan-

### Deer, Car Collide On Dexter-Chelsea Rd.

The unexpected appearance of a deer in front of a Stockbridge woman's car caused an accident on Dexter-Chelsea Rd. Friday, Sept. 9, according to the Washtenaw County Sheriff's Department.

The report stated that Judith Ann Henry, 16374 Farnsworth, Stockbridge, was eastbound on Dexter-Chelsea Rd. when a deer jumped in front of her car, forcing a collision. Although slight damage was done to the vehicle, the driver was uninjured, it was reported.

No enforcement action was taken, and the animal, killed in the collision, was turned over to the Department of Natural Resources.

### Driver Ticketed After Running Red Light

Washtenaw County Sheriff's deputies cited a 75-year-old Ypsilanti man for hazardous violation after the vehicle he was driving ran a red light at the intersection of M-52 and Austin Rd. and slammed into an embankment Saturday, Sept. 10, according to a report at the Dexter substation.

The deputy who investigated reported that Osborn Russell Raymond, 882 Ecorse, Ypsilanti, was northbound on M-52 at 1:38 a.m. when he disregarded the flashing red light at the intersection, and struck a large embankment on the opposite side of the road.

had appeared to be the final resolution.

### Phosphate Ban Held Up

And in another court, the detergent industry looks like it will hold up a ban on phosphate detergents that was to begin in Michigan on Oct. 1.

The ban meant that supermarkets could not sell detergents with more than 5 percent phosphate. Now, laundry detergents can have up to 8.7 percent phosphate.

But within minutes of the final approval of the ban by the Natural Resources Commission, the soap and Detergent Association was in Wayne County Circuit Court challenging it.

It was no surprise. The association, which represents the makers of more than 90 percent of the nation's detergents, has threatened legal action all along. They claim only the Michigan legislature can set phosphate levels, not a state agency.

### And in Pigeon River Area

Speaking of oil drilling, it was on, then off again this week in Pigeon River County State Forest, the object of years of controversy over whether or not to allow expanded drilling.

First, DNR director Howard Tanner approved 10 drilling permits and Shell Oil Co. said it planned to start drilling within a week. But the West Michigan Environmental Action Council took that decision to court, and won injunction temporarily barring the companies from taking any action toward drilling.

It's just the latest spar in the long battle. But it does delay what

### Tension Mounts in Fortune Strike...

(Continued from page one)  
 The strikers around the clock, with each picketing eight hours daily. Fortune Industries is owned by Life Resources, Inc., (LRI) headquartered in Colton, Calif. Tim Carrol, a Detroit lawyer, is representing LRI at the bargaining table, while Dave Brown, UAW international representative, started as head negotiator for the striking members of UAW Local

437. Because he is currently out-of-town, Harold Salyer is temporarily replacing Brown. As a result of the strike, Fortune said Fortune Industries customers are cancelling their orders and some have changed their business to other companies. Both of these moves could seriously affect the future of the local abrasives plant if the strike is not settled soon he claimed.

**Do-it-yourself Supervision Earns a SPECIAL DISCOUNT**  
 Right now, you can save the most money possible by sharing the work. You agree to supervise installation, help clean up and release our crew from need to come back, and we share the cost of labor saved with you, in the form of a substantial discount.  
 Call today for a free estimate and inspection.  
 Phone 313-475-1625  
**FOAM MASTERS**  
 115 E. Summit • Chelsea.

**MONTE CARLO PARTY**  
**SATURDAY, SEPT. 17**  
**Dexter American Legion**  
**Post 557**  
**9 p.m. to 2 a.m.**  
**Games With Prizes**  
**Public Invited**

# FREE BUDGET BOOK

Helps you manage your income for more fun, less worry and still save money!

Who says you can't save money, have a little fun and still have enough to pay your bills each month? By planning the distribution of your income ahead of time and exerting a bit of discipline, you can make more efficient use of your income with the help of the budget book. This easy-to-use book not only contains monthly budget charts but also helpful information such as:

- How to accumulate a fortune
- How to buy a home
- How to determine how much home you can afford
- Household inventory, for insurance purposes
- Safe deposit box inventory
- Useful metric conversions

It's all in this compact, useful book and it's FREE at any of our offices. Or fill out the coupon and send it to us for your copy.

**ANN ARBOR FEDERAL SAVINGS**  
 P.O. Box 1227, Ann Arbor, Michigan 48108  
☐ Please send Budget Book and Financial Guide

Name \_\_\_\_\_  
 Address \_\_\_\_\_  
 City \_\_\_\_\_ State \_\_\_\_\_ Zip \_\_\_\_\_

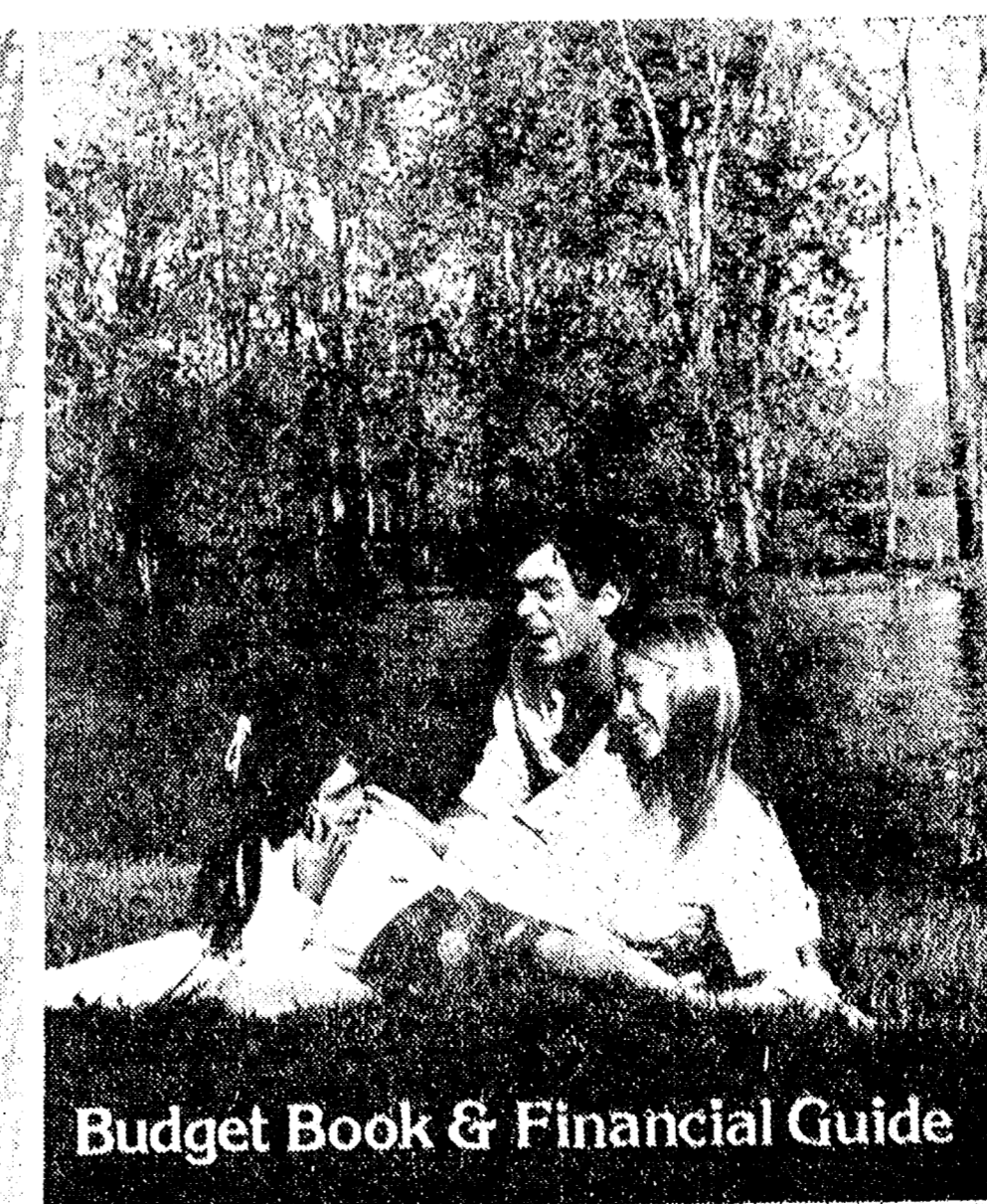

Budget Book & Financial Guide

**ANN ARBOR FEDERAL SAVINGS**  
 11 OFFICES TO SERVE YOU IN: ANN ARBOR, BRIGHTON, CHELSEA, DEXTER, MANCHESTER, SALINE, YPSILANTI • Member FS LIC

**CB Registration** . . .  
(Continued from page one).  
Chelsea Lanes, 1180 M-52. Free  
coffee will be available to all  
participants.

**Town & Country  
Study Club Sample  
Variety of Ethnic Food**  
The first meeting of the year  
for Town and Country Child Study  
Club members was held at the  
home of Mrs. Kenneth Larson.  
A pot-luck dinner consisting of  
French Polynesian, Oriental  
and Italian dishes prepared by  
the members was the highlight  
of the evening. Secret pals were  
chosen and the program for the  
coming year was presented.  
Guests present were Beverly  
Slane, Karen Street and Nancy  
Pichlik.  
Telephone Your Club News  
To 475-1371.

## VFW Auxiliary Hears Report on National Convention

The Ladies Auxiliary of Chelsea VFW Post No. 4078 conducted its regular monthly business session Monday, Sept. 12. Eleven members were in attendance.

Reports on the VFW National Convention, Aug. 21-26, in Minneapolis, Minn., were presented by Sandi and Sally Ellenwood, who had participated in the event as delegates for the local group.

Auxiliary members attending the sixth district meeting in Albion, Sunday, Sept. 11, included Lucy Platt, Geraldine Klink, Mary Kniss, Eulalie Packard, Marian Johnson and Bessie Shap. Mrs. Platt, Mrs. Packard and Mrs. Kniss reported on the proceedings.

Three women were elected to membership in the local Auxiliary during the Sept. 12 business session. They are Mary Clark, who transferred her membership from the Ann Arbor Auxiliary chapter; Willie Mae Embury, a former member who was reinstated from Jackson; and Patricia A. DeHaven of Chelsea.

The group decided to purchase tape recordings of past Voice of Democracy contest winners, as the contest will again be conducted in Chelsea High school and perhaps in neighboring high schools. Theme of this year's competition is "My Responsibility to America."

In additional business, Auxiliary members voted to pay all yearly quotas to the Department of Michigan in the amount of \$149.50, to be used to maintain the VFW National Home in Eaton Rapids, and for various other commitments engaged by the Department Auxiliaries.

It was further announced that several members plan to attend the Service Schools of Instruction in Hamburg and Adrian during October.

Next regular meeting will be Oct. 10 in Chelsea's VFW Hall.

## Chelsea ABWA Plans Fiesta

The Chelsea Chapter of the American Business Women's Association is planning a "Fiesta" in conjunction with its fall enrollment program. The event will be held at the Hacienda of Senora Linda Ormsby, 7 p.m., Tuesday, Sept. 20.

Senoras and senoritas invited by the membership will be entertained by speaker Dolly Alber and by a succeeding election of officers for the 1977-78 year.

Events similar to the local ABWA chapter's upcoming "Fiesta" are being held nationwide by more than 1,400 other ABWA chapters between Sept. 14 and Sept. 25.



Mrs. Michael Gregory Nortley

## Terrilyn Bradbury, M. G. Nortley Wed at Dexter Methodist Church

Terrilyn Bradbury, daughter of Mr. and Mrs. Keith Bradbury, of 10195 Easton Rd., Dexter, wed Michael Gregory Nortley, of Ann Arbor, son of Mr. and Mrs. Joseph Nortley, of Saline, Saturday, Sept. 10, in Dexter United Methodist church. The 7 p.m. ceremony was performed by the Rev. James L. Hynes.

Soloist for the occasion was Audrey Ritt, of Dexter, who sang "The Wedding Song" accompanied by organist Diane Ruhlig, also of Dexter.

As she approached the altar, the bride was wearing a floor-length gown of Lutesong polyester, fashioned with sheer, full-length sleeves. It had been made by her mother. Lace trim edged the neckline, sleeves and cuffs of the gown, matching the lace trim on her chapel length train. A row of buttons fastened the back of the bodice. In her hand, she carried a bouquet of white and peach-colored roses.

Ferry Walczak, of Jackson, was maid of honor. She appeared in a mint green, princess style gown with long bell sleeves and white lace trim at the neckline. She held a bouquet of white and green

daisy pomps and peach-colored roses.

Bridesmaids were Mary Nortley, of Petoskey, sister of the bridegroom; Cindy Bradbury, of Dexter, cousin of the bride, and Mary Bradbury, of Dexter, sister-in-law of the bride. Their gowns were identical to that worn by the maid of honor, only were styled from peach-colored material. Each held a bouquet of white, green and peach-colored daisy pomps.

For her daughter's wedding, Mrs. Bradbury chose a yellow, floor-length, princess style dress with long sleeves. Her corsage was an arrangement of white and yellow roses.

Serving as flowergirls were Karen Bradbury, of Dexter, sister of the bride, and Shannon Seyfried, of Northfield, niece of the bridegroom. They wore white and peach-colored gowns with square neckline trimmed in ruffles, and a ruffle trim around the sleeves and hemlines. Both gowns had been made by the bride's mother.

Ring bearer was Doug Niethammer, of Saline, nephew of the bridegroom.

Roger Hinckley, of Saline, attended as best man. Ushers were Kevin Bradbury, of Dexter, brother of the bride; Jerry Nortley, of Saline, brother of the bridegroom; and Dale Morton, of Saline.

Following the wedding, a reception at the Chelsea Fairgrounds Service Center. Carol Nortley, sister-in-law of the bridegroom, tended to the guest book; Betty Murphy and Joyce Henry, both aunts of the bride, cut the bride cake; Marcia Henry, cousin of the bride, poured punch; and Sue Scherer poured coffee.

Upon their return from a wedding trip to northern Michigan, the newlyweds will reside in Ann Arbor.

The former Miss Bradbury is employed by University Hospital, in Ann Arbor, and her husband is employed by R. D. Kleinschmidt, in Manchester.

Michigan State University has the largest instructional television service in higher education.

## Child Study Club Members Welcome New Fall Season

Chelsea Child Study Club's Sept. 13 meeting was held at Marge Daniels' cottage on Cavanaugh Lake.

A pot-luck dinner was brought by members with dessert of apple pie and "home-made" ice cream provided by the program committee. Program committee members Anne Steinaway, Barb Koepp, Marge Lazarz, Nita Mills, and Wyn Schumann were hostesses for the evening.

Dotti Bell and Laurie Likevec were welcomed as new members.

A business meeting followed dinner, with discussion on the coming year's programs. Program chairman Anne Steinaway announced theme for year is "Back to Basics."

Next meeting will be at the home of Ann Schaffner, 40 Chestnut, on Sept. 27, 8 p.m., with speaker Allyn Seitz on "Scholarship Know How." Guests are welcome at this meeting.

## Kinder Klub Previews Program For New Season

Kinder Klub's Sept. 13 meeting was held at the home of Jean Haab. A preview of the program for the 1977-78 year was provided by the vice-president Bev Ives.

A proposed visit to Minnesota Fabric's Boutique was altered from a club activity to one members will do on a personal basis because of conflicting dates.

Members planning to attend the Fall Conference should contact Helen Butlik by Oct. 4.

Preceding the meeting a delicious salad supper was enjoyed by the members. Spirited bidders responding to Therese Doll's call for bids on wrapped packages, insured a successful auction.

## Woman's Club Makes Plans for Rummage Sale

Woman's Club of Chelsea began the 1977-78 season with a punch and pot-luck dinner at the home of Mrs. Betty Osterle.

Thirty-one members were in attendance. Guests included Sally Nicola, Carol Dmoch and Nancy Spence.

Members enjoyed bidding on items at a silent auction.

Committee reports were given, and plans were made for the Rummage Sale to be held Sept. 22-23, at the Longworth Building.

The next meeting will be held at Kitchen Port at Kerrytown in Ann Arbor. Guests are welcome.

## Michelle Blanchard Pledges Sorority at Miami University

Nineteen sororities at Miami University, located in Oxford, O., have pledged a total of 444 women students, mostly freshmen, in 1977 pre-school rushing, according to an announcement by Miami's Panhellenic Association.

Among the new pledges is Michelle M. Blanchard, of 755 S. Freer Rd. She was selected for membership in Alpha Chi Omega, a national sorority.

Miami sororities total 21, but two of them require first-semester grades and were not pledging at this time.

## Marshall-Schemeleska Engagement Revealed

Mr. and Mrs. Jesse Marshall, of 654 W. Middle St., have announced the engagement of their daughter, Pamela Sue, to Ricky Schemeleska, grandson of Mr. and Mrs. Tolle Stanley, of 20437 Sager Rd. A wedding date has not yet been set.

## LYNDON FARM BUREAU

Members of the Lyndon Farm Bureau Group met Sept. 10 at Lyndon Town Hall for a Harvest Supper featuring roast turkey and all the fixings. A guest, Mrs. Strawka, furnished the table centerpiece for the affair, which was a watermelon basket filled with fruit.

Following the supper, the business meeting was called to order by Chairman William Hogan. The group discussed the new weights and measures law, which some members are dealing with now. Also discussed were new developments in the Panama Canal Zone. Eighteen members participated in the business session.

Next meeting of the group will be Saturday, Oct. 1.

Subscribe today to The Standard!

## TOUGH OF GLASS

A Style for Any Occasion!

1196 M-52

Phone 475-1591

Open Tues., Wed. . . . . 9 to 4

Thurs., Fri. . . . . 9 to 7

Saturday . . . . . 9 to 4

Men's & Women's Cuts & Styles  
Senior Citizen Discounts every day.

## Legion Auxiliary Past Presidents Club Entertained at Dinner

The Past President's Club of Chelsea's American Legion Auxiliary was entertained at the home of Mrs. Walter Bolanowski last week. Ten members enjoyed a delicious dinner, served by the hostess.

Mrs. Merle Barr, Sr., provided five corsages which were presented to the guests of honor, while gifts were donated by the other members.

After the dinner, a business meeting was called to order by Mrs. Luther A. Hale, Auxiliary president. Plans were made for the installation of new Auxiliary officers. Mrs. Duane Hall volunteered to furnish flowers for the occasion.

A discussion ensued which resulted in a vote to remember deceased members of the group by sending sympathy cards to their families at the time of bereavement.

Next meeting will be at the home of Mrs. Luther Hale.

## LESSONS

GUITAR - ALL TYPES  
PIANO - ORGAN - DRUMS  
BAND INSTRUMENTS

ALSO  
PHONOGRAPH  
NEEDLES

## THE MUSIC HUTCH

8107 Main St., Dexter  
Ph. 426-4380

NOW OPEN

## THE GLASS BARN

OLD & NEW GLASS  
ANTIQUES & COLLECTIBLES

DEPRESSION GLASS  
A SPECIALTY

## ARLENE HARGRAVE

Ph. 498-2849  
12719 Koeppke Rd., Gregory  
Open By Chance or Appt.

Let a Standard Want Ad sell  
your unwanted items!

## THE HAIR AFFAIR

His and Her Hair Designs

OPEN SIX DAYS, MONDAY THROUGH SATURDAY  
THURSDAY EVENINGS BY APPOINTMENT.

MONDAY - SENIOR CITIZENS DAY  
25% Discount on All Services

Beth Parks and Pat Underwood to serve you.  
MARGE MINIX, Owner

13100 M-52, Stockbridge (at Southern Boy Take-Out)  
(517) 851-7787

## FOXY LADY

Finest in Professional  
Hair Care!

107 W. MIDDLE, CHELSEA  
475-8196

Open Tues. thru Sat.  
Thurs. and Fri. eve. appts.

Carol, Jane, Denise, Carolyn

## Pluck's Antiques

WATERLOO VILLAGE PH. 475-7456

Dealers in Fine Antiques for 4 Generations

SPECIALIZING IN:

- ★ GLASS—Tiffany, Galle, Webb, Moser, Steuben, Loetz, Peachblow
- ★ FURNITURE—Period English and French
- ★ PORCELAIN—Sevres, Meissen, Royal Derby, Wedgwood, Royal Vienna
- ★ DECORATIVE Accessories and Curios

Qualified Appraisers for Estate and Insurance.  
Licensed Mid-Am Antique Appraisers Association.

OPEN TUES. THROUGH SUN. 12 NOON TO 8 p.m.  
or by appointment.

## PRE-SEASON SAVINGS!

DURING THE MONTH  
OF SEPTEMBER

10% OFF

ALL WINTER JACKETS, COATS, VESTS,  
SNOWSUITS, SNOW PANTS, AND  
SNOWMOBILE SUITS.

Take Advantage of Our  
LAY-AWAY PLAN.

## VOGEL'S

VISA - BANKAMERICARD - MASTER CHARGE  
AMERICAN EXPRESS

## FALL CLASSES Starting Sept. 19

in  
Needlepoint, Macrame,  
Crocheting, Quilting  
and Knitting.

Stop in and sign up  
or phone 475-2512.

Also, See Our New Columbia Minerva  
LATCH - HOOK RUG KITS  
With new acrylic yarn.

## COUNTRY CRAFTIQUE

103 N. MAIN, CHELSEA PH. 475-2512

20% OFF

FRANKLIN SOFAS,  
CHAIRS, LOVESEATS, CONVERTIBLES,  
SECTIONALS . . . TRADITIONAL,  
COLONIAL OR CONTEMPORARY . . .  
CUSTOM UPHOLSTERED IN THE FABRIC  
OF YOUR CHOICE

Now, thru Oct. 1, save on the superb quality  
and impeccable tailoring that is Franklin.  
Even the things you don't readily see such as  
cushion construction and wood frames are worthy  
of superlatives. If you've been looking for  
something special, special order now and save.

SOFAS, SALE PRICED FROM \$489  
WING CHAIRS, FROM \$229. OTHER CHAIRS FROM \$209.

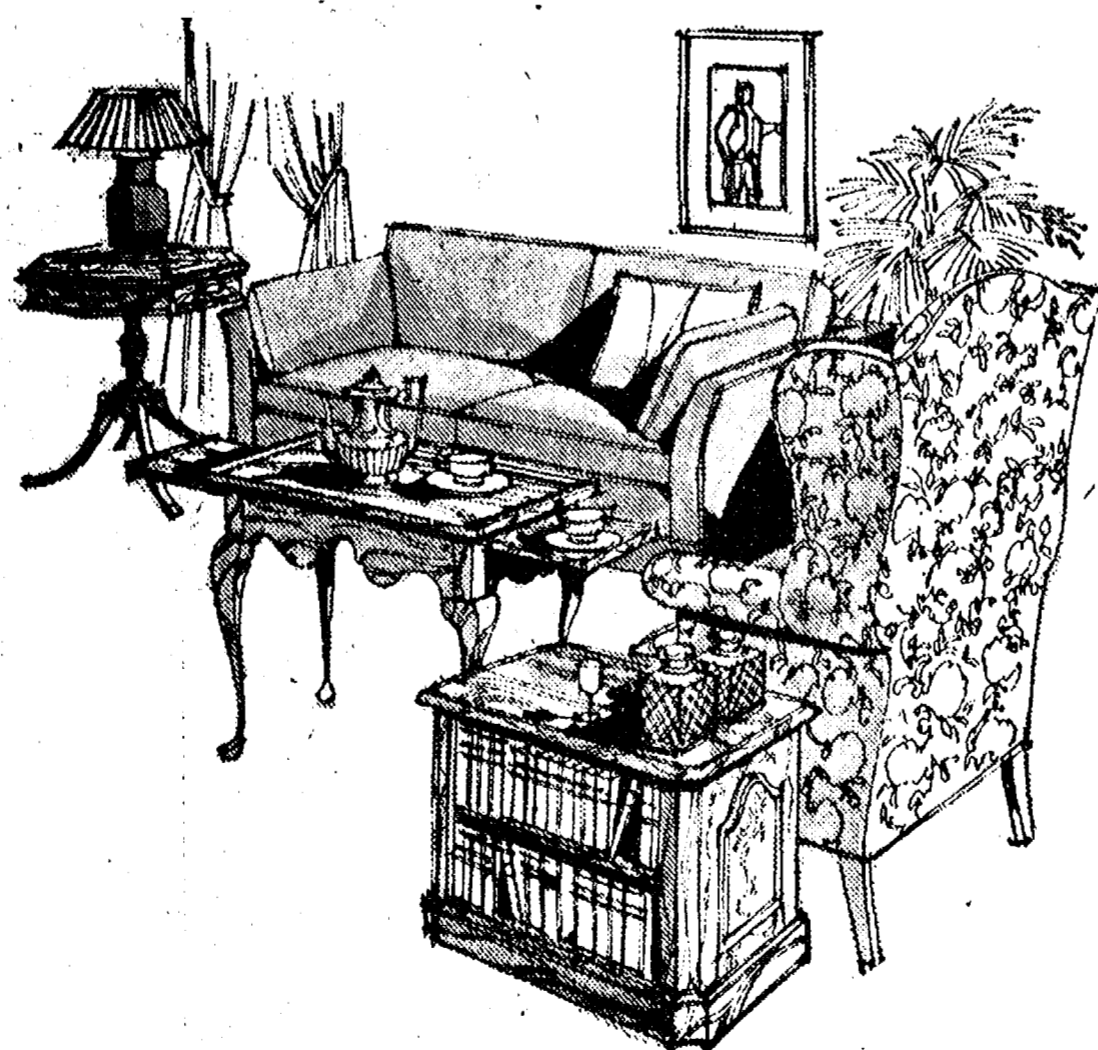

*Merkel*

CHELSEA

OPEN MONDAY & FRIDAY NIGHTS UNTIL 9 P.M. PHONE 475-8621

## Area Racers Go to Crystal Speedway

Saturday, Sept. 10, and Sunday, Sept. 11 found area modified race cars traveling to Crystal Speedway, 50 miles north of Lansing for two days of racing.

Crystal is a semi-banked dirt 3/8-mile oval, featuring "big name" sprint cars. Area drivers who participated included No. 94, Fred Worden, Jr., from Chelsea; No. 73, Tom Stevens; No. 71, Jim Whitley; and No. 33, Ron Pustay, all from Dexter.

The following is a summary of Saturday's qualifying times on the 3/8 mile oval.

No. 33, Ron Pustay, 17.60 seconds.

No. 73, Tom Stevens, 18.00 seconds.

No. 71, Jim Whitley, 18.10 seconds.

No. 94, Fred Worden, 18.40 seconds.

The following is a list of qualifying times for Sunday's races:

No. 94, Fred Worden, 17.50 seconds.

No. 73, Tom Stevens, 17.79 seconds.

No. 71, Jim Whitley, 18.10 seconds.

No. 33, Ron Pustay, 18.20 seconds.

With a fast track and tough competition, the area men did a great job of driving.

Following is a summary of the finishes for Saturday's races:

1st heat—No. 71, Jim Whitley, 2nd; No. 94, Fred Worden, 3rd; No. 73, Tom Stevens, 4th; No. 33, Ron Pustay, 8th.

Semi-Feature — No. 94, Fred Worden, 1st; No. 71, Jim Whitley, 5th; No. 73, Tom Stevens, 6th; No. 33, Ron Pustay, 7th.

No. 33 had problems with rear-end bearings and traveled back to Dexter to get the necessary parts for Sunday's races.

The following is a summary of the finishes for Sunday's races: 1st Heat—No. 71, Jim Whitley, 3rd; No. 33, Ron Pustay, 4th; No. 94, Fred Worden, 5th; No. 73, Tom Stevens, 6th.

Semi-Feature — No. 71, Jim Whitley, 3rd; No. 33, Ron Pustay, 6th; No. 73, Tom Stevens, 8th. Fred Worden's No. 94 suffered a broken axle and was forced to the pits during the Semi-Feature race.

**SMILE FOR THE BIRDIE**

The first patent for a roll film camera was issued Sept. 4, 1888 to George Eastman. The camera weighed 22 ounces, took circular pictures 2 1/2 inches in diameter and held 100 feet of film. Eastman's early cameras and other photographic apparatus are on display in Henry Ford Museum, Dearborn.

Telephone Your Club News To 475-1371.

### BAHA'I FIRESIDE

Every Thursday—8:00 p.m.—At the home of Toby Peterson, 705 S. Main St. Anyone wishing to learn about the Baha'i faith is welcome.

## A & W CHELSEA

I-94 and M-52

Two Mamas

and a Large Beer

\$1.00

Thurs., Sept. 15 thru Sept. 21

Save Time - Call in Orders Ahead 475-2055



## Thank You!

To all those who worked so hard to make the Chelsea Fair Gate a success.

The Chelsea Band Booster Club will hold their annual meeting on Tuesday, Sept. 20 at 8:00 p.m., in the High School Cafeteria. There will be nominations of officers for the coming year.

YOU ARE URGED TO ATTEND!

You Are Invited To Come and Hear...

# TOM BUTTERFIELD, JR.

in a series of Gospel Sermons

## SEPT. 25-30

SUNDAY . . . . . 11:00 a.m.

SUNDAY - FRIDAY . . . . . 7:30 p.m.

Nursery Available - Transportation Provided

# CHURCH OF CHRIST

18661 Old US-12

PH. 475-8458

## + Services in Our Churches +

**ST. MARY CATHOLIC CHURCH**  
The Rev. Fr. David Philip Dupuis, Pastor

Mass Schedule:  
Every Saturday—4:00-5:00 p.m. Confession.  
7:00 p.m.—Mass.  
Immediately after 7 p.m. Mass, Confession.  
Every Sunday—8:00 a.m., 10:00 a.m., 12:00 noon—Mass.

**OUR SAVIOR LUTHERAN CHURCH**  
1515 S. Main, Chelsea

The Rev. William H. Keller, Pastor  
Thursday, Sept. 15—9:30 a.m. to 3:30 p.m.—Stewardship Seminar in Frankentown.  
Sunday, Sept. 18—9:00 a.m.—Sunday school and Bible classes.  
10:30 a.m.—Worship with Holy Communion.  
7:00 p.m.—Dallas Convention Report at Our Savior Lutheran church, Monday, Sept. 19—8:00 p.m.—Elders meeting.  
Tuesday, Sept. 20—Two-day Missionaries Conference begins in Flint.  
Wednesday, Sept. 21—4:00 p.m. to 5:30 p.m.—6th and 7th grades Confirmation.

**FIRST ASSEMBLY OF GOD**  
The Rev. Richard Coury, Pastor

Every Sunday—9:45 a.m.—Sunday school.  
11:00 a.m.—Worship service.  
8:00 p.m.—Evening worship.  
Every Wednesday—7:00 p.m.—Christ's Ambassadors, Missionettes, Bible meditation and prayer.

**CHURCH OF CHRIST**  
13861 Old US-12, East

Evangelist John M. Hamilton  
Every Sunday—10:00 a.m.—Church school.  
11:00 a.m.—Worship service.  
Nursery will be available.  
6:00 p.m.—Worship service.  
Every Wednesday—7:30 p.m.—Bible study.

**CHELSEA BAPTIST CHURCH**  
377 Wilkinson St.

The Rev. James Stacey, Pastor  
Every Sunday—9:45 a.m.—Sunday school for the whole family.  
11:00 a.m.—Morning worship service and children's church.  
6:00 p.m.—Evening service, informal singing, sharing, study and discussion. (Nursery care provided for all services.)  
Home Bible Studies each week in the homes of the elders.  
For information, call 475-8323.

**GREGORY BAPTIST CHURCH**  
The Rev. Paul White, Pastor

Every Sunday—9:45 a.m.—Sunday school.  
11:00 a.m.—Morning worship.  
8:00 p.m.—Young people.  
7:00 p.m.—Evening worship.  
7:30 p.m.—Thursday mid-week worship service.

**NORTH SHARON BIBLE CHURCH**  
Sylvan and Washburne Rds.

The Rev. Ronald C. Purkey, Pastor  
Every Sunday—10:00 a.m.—Sunday school. (Nursery available). Junior church classes.  
11:00 a.m.—Worship service.  
6:00 p.m.—Senior High Youth meeting. Youth Choir.  
7:00 p.m.—Evening worship service. (Nursery available.) All services interpreted for the deaf.  
Every Wednesday—7:00 p.m.—Bible study and prayer meeting. (Nursery available.) Bus transportation available; 428-7222.

**WATERLOO VILLAGE UNITED METHODIST CHURCH**  
8118 Washington St.

The Rev. Glenn Kjellberg, Pastor  
Every Sunday—10:00 a.m.—Sunday school.  
11:15 a.m.—Worship service.

**SALEM GROVE UNITED METHODIST CHURCH**  
3320 Notten Rd.

The Rev. Gerald R. Parker, Pastor  
Every Sunday—9:30 a.m.—Sunday school.  
10:30 a.m.—Worship service.

**FIRST UNITED PRESBYTERIAN CHURCH**  
Unadilla

The Rev. T. H. Liang, Pastor  
Every Sunday—9:45 a.m.—Sunday school.  
11:00 a.m.—Worship service.

**ST. JOHN'S UNITED CHURCH OF CHRIST**  
Rogers Corners

Every Sunday—10:30 a.m.—Worship service.

**ST. JACOB EVANGELICAL LUTHERAN CHURCH**  
12501 Rietmiller Rd., Grass Lake

The Rev. Andrew Bloom, Pastor  
Every Sunday—9:00 a.m.—Worship service.  
10:15 a.m.—Divine services.

**FIRST UNITED METHODIST CHURCH**  
The Rev. Marvin H. McCullum, Pastor

Thursday, Sept. 15—9:00 a.m.—Elizabeth Circle at the home of Mrs. Marjorie Daniels.  
Sunday, Sept. 18—10:00 a.m.—Worship service (nursery provided).  
10:20 a.m.—Church school, 4 and 5-year-olds through 6th graders.  
11:00 a.m.—Coffee and punch hour. Junior and senior high church school.

**ZION LUTHERAN CHURCH**  
Corner of Fletcher, Waters Rds.

The Rev. John R. Morris, Pastor  
Saturday, Sept. 17—9:00 a.m.—8th grade Youth instruction.  
10:30 a.m.—7th grade Youth instruction.  
Sunday, Sept. 18—Rally Day II.  
9:00 a.m.—New classes in Sunday school.  
10:15 a.m.—Worship.  
2:00 p.m.—Huron River Conference League Rally at the church.  
Monday, Sept. 19—7:00 p.m.—Junior Choir.  
8:00 p.m.—Senior Choir.  
Tuesday, Sept. 20—10:00 a.m.—Sewing Activity Day.  
7:30 p.m.—Alter Guild.

**BETHEL EVANGELICAL AND REFORMED CHURCH**  
(United Church of Christ)  
Freedom Township

The Rev. Roman A. Reineck, Pastor  
Every Sunday—10:00 a.m.—Worship service.

**CHURCH OF JESUS CHRIST OF LATTER-DAY SAINTS**  
Meetings at

Church of Jesus Christ of Latter-Day Saints  
2141 Brockman, Ann Arbor  
Every Sunday—9:30 a.m.—Sunday school.

**IMMANUEL BIBLE CHURCH**  
145 E. Summit St.

The Rev. LeRoy Johnson, Pastor  
Every Sunday—9:45 a.m.—Sunday school, nursery provided.  
11:00 a.m.—Morning worship, nursery provided.  
6:00 p.m.—Evening worship.  
Every Wednesday—7:00 p.m.—Family hour, prayer meeting and Bible study.

**NORTH LAKE UNITED METHODIST CHURCH**  
The Rev. John Elliott, Pastor

Every Sunday—10:00 a.m.—Church school.  
10:00 a.m.—Worship service.

**ST. JOHN'S EVANGELICAL AND REFORMED CHURCH**  
(United Church of Christ)  
Franklin

The Rev. Virgil King, Pastor  
Every Sunday—10:30 a.m.—Church services.

**WATERLOO VILLAGE UNITED METHODIST CHURCH**  
8118 Washington St.

The Rev. Glenn Kjellberg, Pastor  
Every Sunday—10:00 a.m.—Sunday school.  
11:15 a.m.—Worship service.

**SALEM GROVE UNITED METHODIST CHURCH**  
3320 Notten Rd.

The Rev. Gerald R. Parker, Pastor  
Every Sunday—9:30 a.m.—Sunday school.  
10:30 a.m.—Worship service.

**FIRST UNITED PRESBYTERIAN CHURCH**  
Unadilla

The Rev. T. H. Liang, Pastor  
Every Sunday—9:45 a.m.—Sunday school.  
11:00 a.m.—Worship service.

**ST. JOHN'S UNITED CHURCH OF CHRIST**  
Rogers Corners

Every Sunday—10:30 a.m.—Worship service.

**ST. JACOB EVANGELICAL LUTHERAN CHURCH**  
12501 Rietmiller Rd., Grass Lake

The Rev. Andrew Bloom, Pastor  
Every Sunday—9:00 a.m.—Worship service.  
10:15 a.m.—Divine services.

**ST. PAUL UNITED CHURCH OF CHRIST**  
The Rev. R. J. Rastall, Pastor

Thursday, Sept. 15—7:30 p.m.—Building and Grounds  
Saturday, Sept. 17—No Confirmation.  
Sunday, Sept. 18—9:00 a.m.—Church school.  
10:30 a.m.—Worship service and church school. Chancel choir sings.  
Tuesday, Sept. 20—1:00 p.m.—Needle and Thread.  
3:30 p.m.—Joyful Noise.  
7:30 p.m.—Council.  
Wednesday, Sept. 21—XYZ's prepare for Rod and Gun Club.  
1:30 p.m.—World Wide.  
8:00 p.m.—Chancel Choir.

**ST. BARNABAS EPISCOPAL CHURCH**  
20550 Old US-12

The Rev. Fr. Jeyrold F. Beaumont, B.S.P.  
Every Sunday—10:00 a.m.—Holy Communion (1st, 3rd, and 5th Sundays, and 7:30 p.m. every Wednesday).  
10:00 a.m.—Morning prayer, second and fourth Sundays. Church school and nursery every Sunday.  
Every Wednesday—8:15 p.m.—Bible study and discussion groups.  
First Wednesday of every month—Bishop's Committee.  
Third Thursday of every month—Episcopal church women.

**CONGREGATIONAL CHURCH**  
(United Church of Christ)

The Rev. Carl Schwarm, Pastor  
Friday, Sept. 16—Five-day pastor's vacation begins.  
Sunday, Sept. 18—10:30 a.m.—Worship and church school. Guest minister, James Stirling.  
Tuesday, Sept. 20—7:30 p.m.—Church Council.  
Wednesday, Sept. 21—7:30 p.m.—Bible Study.

**FAITH EVANGELICAL LUTHERAN CHURCH**  
8575 North Territorial Rd., Dexter

The Rev. John P. Huebner, Pastor  
Thursday, Sept. 15—8:00 p.m.—Choir.  
Friday, Sept. 16—Communion Announcements.  
Saturday, Sept. 17—Final touch-up and clean-up for dedication.  
Sunday, Sept. 18—9:00 a.m.—Sunday school classes, age pre-school to 6th grade.  
10:00 a.m.—Worship Service with Holy Communion.  
3:00 p.m.—Dedication service for new school building.  
4:30 p.m.—Supper following dedication service.  
7:30 p.m.—Huron Valley Lutheran High school meeting at Redeemer Lutheran, Ann Arbor.  
Monday, Sept. 19—6:30 p.m.—Grol Pioneers. Pare invited. Movie on history and purpose of pioneers.  
8:00 p.m.—Ladies Aid.  
Tuesday, Sept. 20—4:30 p.m.—7th grade confirmation class.  
Wednesday, Sept. 21—10:00 a.m.—Bible brunch at the parsonage. Bible study group.  
4:30 p.m.—6th grade confirmation class.

**ST. THOMAS EVANGELICAL LUTHERAN**  
Ellsworth and Haab Rds.

The Rev. Jerome Dykstra, Pastor  
Every Sunday—10:00 a.m.—Worship service. Coffee Fellowship.

**FIRST UNITED METHODIST**  
Parks and Territorial Rds.

The Rev. Glenn Kjellberg, Pastor  
Every Sunday—9:15 a.m.—Morning worship.  
10:00 a.m.—Sunday school.

**FIRST CHURCH OF CHRIST SCIENTIST**  
1883 Washtenaw Ave., Ann Arbor

Every Sunday—10:30 a.m.—Sunday school, morning service.

**METHODIST HOME CHAPEL**  
Chaplain Ira Wood, Pastor

Every Sunday—8:45 a.m.—Worship service.  
Subscribe today to The Standard!

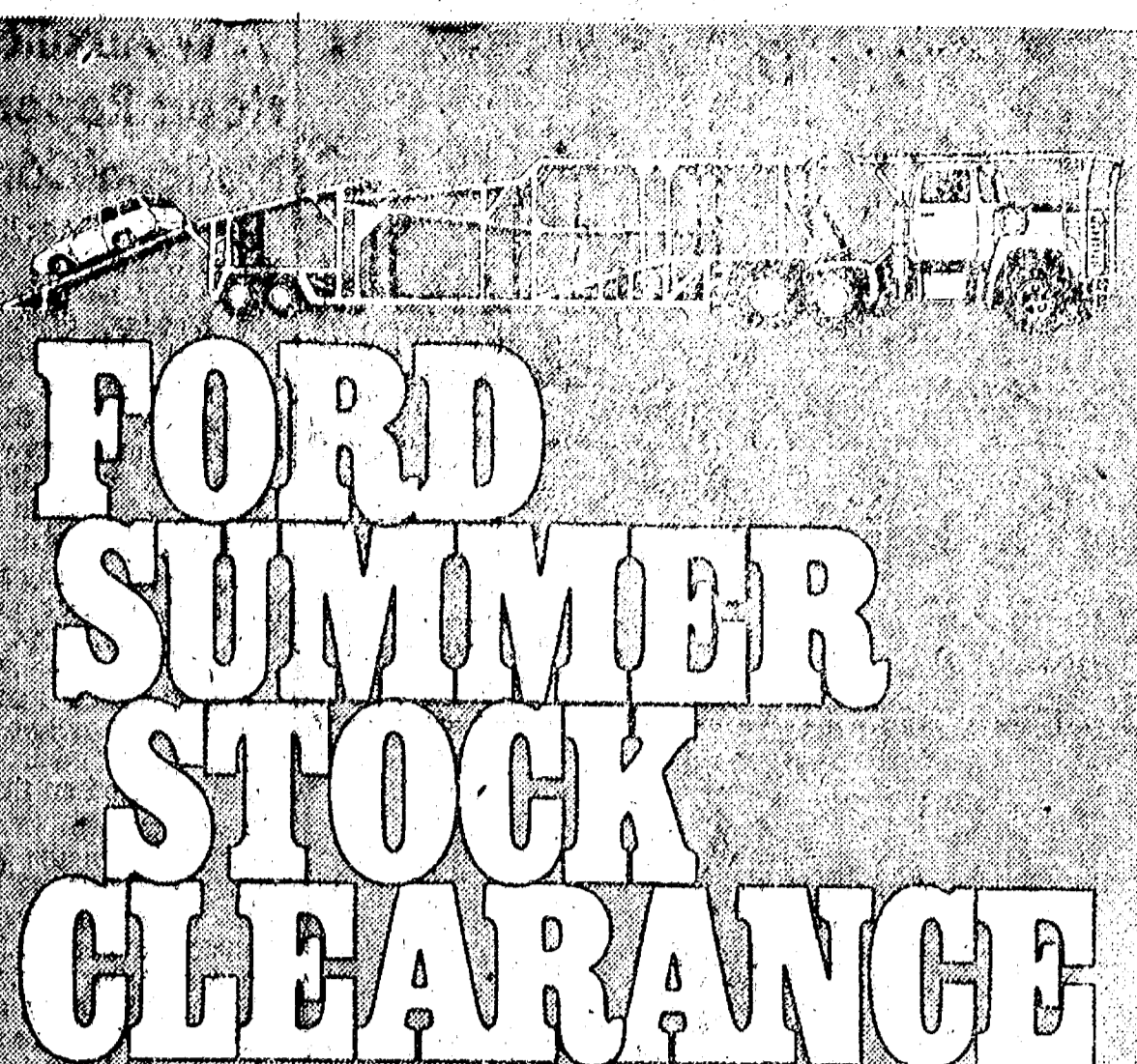

**FORD SUMMER STOCK CLEARANCE**  
OUR FRESH STOCKS OF FORD CARS AND TRUCKS GIVE YOU AN UNUSUALLY GOOD SELECTION.

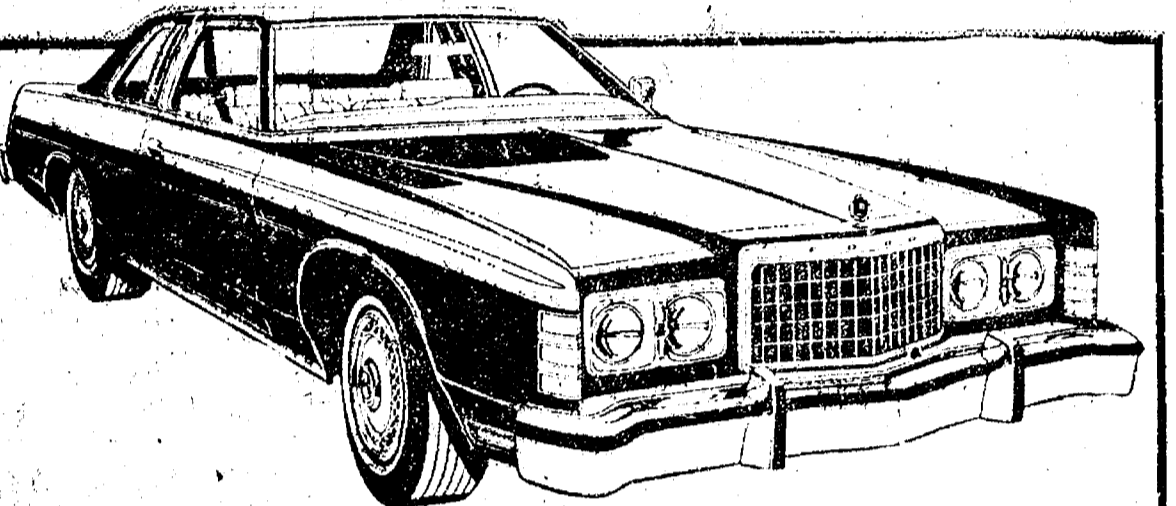

**FORD LTD**  
The full-size Ford with LTD's famous room, comfort and luxury.

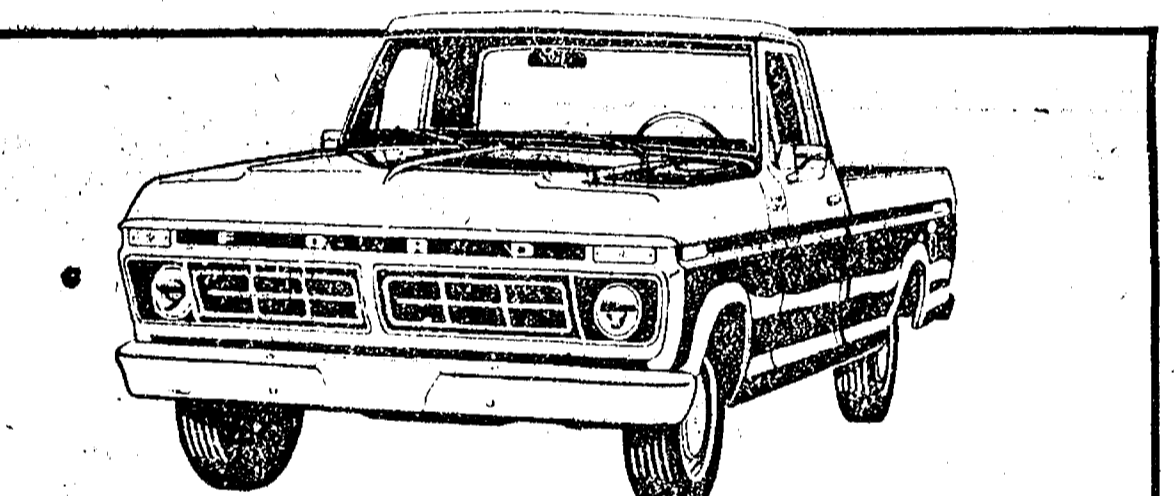

**FORD PICKUPS**  
Tough trucks for tough jobs.

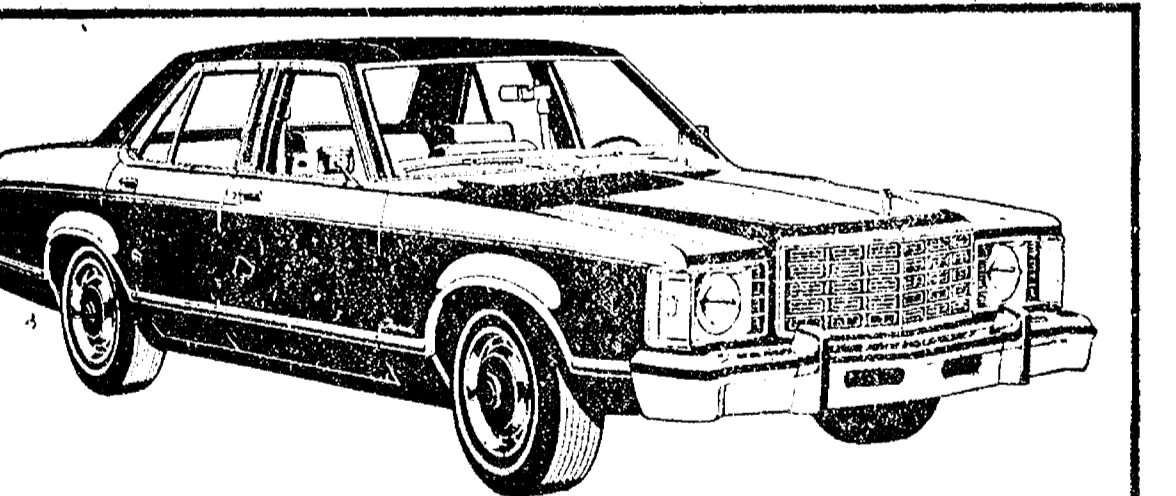

**GRANADA**  
Trim, European look and smooth riding comfort at a modest price.

HURRY IN FOR OUR YEAR-END DEAL. IT MAY BE YOUR LAST CHANCE TO GET A LOW '77 PRICE.

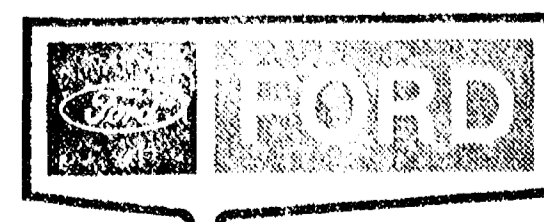

**PALMER MOTOR SALES, Inc.**  
CHELSEA, MICHIGAN

**FARMERS' SUPPLY CO.**  
PHONE 475-1777

Faster gains from better  
**FEEDS**  
Calves get growing and gaining faster on our balanced, fortified Calf Feed... enriched with needed vitamins, minerals.

Complete feeding rations for all your livestock, poultry.

# Girl Scout Recruiting Campaign Underway

"Women have a greater pride in themselves as women, and for that reason women's organizations, even those starting with members as young as elementary school age, are becoming more popular," Linda Dyer, leader of Chelsea's Junior Girl Scout Troop 719, announced.

Her words came as she described the appeal of Girl Scouting, which is the focus of the Girl Scout Recruitment Drive, now underway in Washtenaw county.

"Girl Scouting gives its members an opportunity to grow outside the home and school, the two main sources of most of their experiences," she continued.

"Scouting further provides girls with a wider view of the world, and allows the girls to establish relationships with other girls in nearby communities through inter-troop activities."

According to Mrs. Dyer, participation in scouting also promotes the achievement of maturity, by helping the individuals involved learn how to assess a situation and determine what needs to be done. Through her experience as a leader, she says she has found that "carrying something through to the end is pretty hard for young girls to do."

Mrs. Dyer, who has been a leader for only one year, joined the ranks of scouting after a friend in Ann Arbor, a troop service director, convinced her of the value of volunteering for the position. "I don't even have a daughter," she admitted, "I only have one little boy who will be two years old this year."

Although she originally asked to be assigned as an assistant leader to a Brownie troop, Mrs. Dyer found herself in charge of nine Junior girls, between the ages of nine and 12. She came well equipped for this job, having completed several training seminars offered throughout the year in leadership, camping skills and other Girl Scout programs.

During the past year, with the help of her assistant leader, Mrs. Kittie Hamel, Mrs. Dyer has helped the girls in her troop organize a bake sale to raise money for Christmas baskets, which were then given to Chelsea's volunteer firemen for distribution at Christmas; and arranged to have a woman, who had lived in Spain, come speak to the girls



LINDA DYER

during the Scout's International Day celebration.

"She spoke some Spanish to the girls, and they really loved it," Mrs. Dyer recalled. "Her appearance climaxed three months of very hard work, during which the girls studied the costumes, culture, language origins, religious beliefs, economy, agriculture, and history of several foreign countries."

Other troop activities in the past have included visiting Greenfield Village, going on a week-end camping trip last spring, and working on merit badges.

At all times, the girls were encouraged to develop their own course of action, which Mrs. Dyer sees as "instilling leadership in the girls." The stress on leadership has always been a part of scouting, but Mrs. Dyer claims many other aspects of scouting have changed over the years.

"There was once a stigma about Girl Scouts, who were given a 'goody-two-shoes' label," Mrs. Dyer said as she began to explain the changes. "However, today that image is nearing extinction. Girl Scouts do more things, are more involved, are stepping out on more issues, and in general, are opening up." A new experiment in scouting is the introduction of male troop leaders.

Chelsea has nine Girl Scout troops, including four for Brownies, one for Cadets, and four for Juniors. Designated as "Cluster One," Chelsea lacks only a Sen-pain, come speak to the girls

Killelea, Girl Scout publicity chairman for Chelsea, a Senior troop will hopefully be formed soon. All Chelsea troops meet in local schools, one afternoon per week.

In speaking of the Sept. 1-16 Girl Scout Recruitment Drive, Mrs. Killelea said the goal in Chelsea is to enlarge local Girl Scout enrollment. "There is room for more youngsters in all troops because enrollment dropped off in the last year," she announced.

Among the activities planned by area Scouts this year is a fashion show to be sponsored by Cadet troop members, who will then use the proceeds for a trip to Washington, D.C. next summer.

Girls interested in joining a scouting program should contact Mrs. Killelea at 475-9209, or discuss their interest with a Girl Scout recruiter, who will be visiting local schools this month.

More leaders like Mrs. Dyer are also needed, according to Mrs. Killelea. Interested adults should talk to either of Chelsea's two troop service directors, Louise Likavec at 475-1791, or Debbie Spading at 475-2010.

No special skills or job experience is needed for troop leadership, other than an interest in helping young girls develop their maturity and responsibility, according to one-year veteran, Mrs. Dyer. She stated her only experience with youth groups, prior to accepting leadership of Junior Troop 719, was teaching art at an inner-city boy's club in Toledo, O. She terminated her position at the boy's club when she and her husband moved to Chelsea three years ago.

In addition to her duties as a Girl Scout leader, Mrs. Dyer is a part-time student at the University of Michigan, where she is only six hours away from a bachelor's degree in sociological anthropology. She lives with her husband, Thomas, and her son, at 3841 McKinley St. Her husband is part-owner of Town and Country Auto Parts in Ann Arbor.

## AS EASY AS FALLING OFF A LOG

Omaha, Neb., hosted the first national Log Rolling Championship back on Sept. 9, 1893. After a frenzied—and moist—contest, the champion was Tommy Flemming of Eau Claire, Wis.

## EMANCIPATION ANNIVERSARY

President Abraham Lincoln issued the Emancipation Proclamation, freeing slaves in Confederate Territory, on Sept. 22, 1862. The Illinois courthouse lawyer Lincoln practiced in is now part of Greenfield Village, Dearborn.

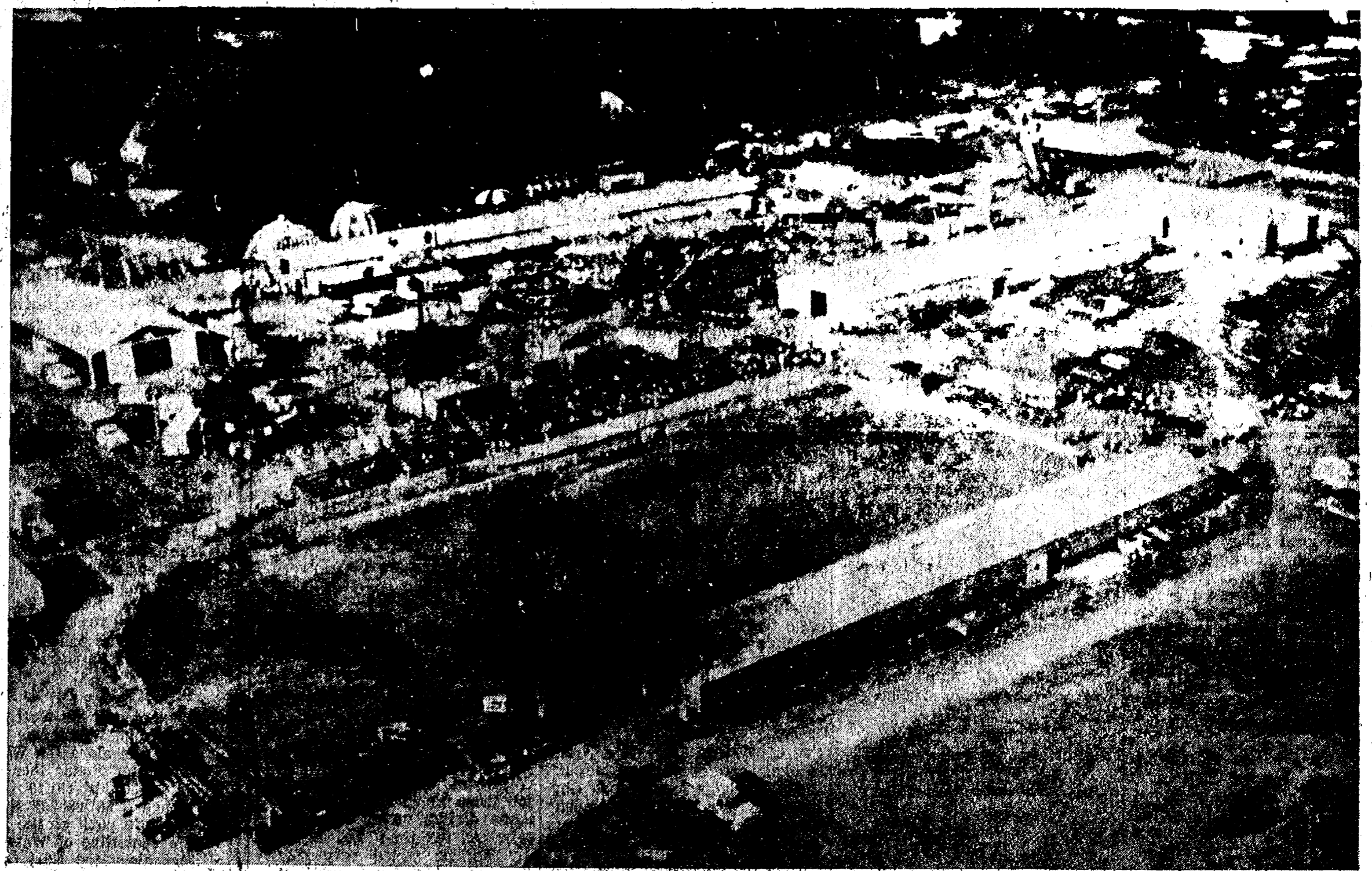

AIR VIEW OF THE FAIR: As seen from the air, the local fairgrounds, located on Old US-12 W., was transformed from a quiet, fairly deserted tract of land to a bustling landscape of activity during the Chelsea Community Fair, Aug. 23-27. Buildings brim-

med with exhibits, the midway churned with spinning rides and game show attractions, and the bleachers filled with a steady stream of spectators, turning out to witness arena events. Colorful umbrella-like covers and awnings dotted the site, as well as hundreds of

parked cars. This photo was made possible through the courtesy of Dale Fisher who provided a thrilling experience for hundreds of fairgoers with helicopter rides, skimming above the local countryside.

## Dexter Township Adds to 34 Years Ago ... Zoning Appeals Board

(Continued from page two)

At the last regular meeting of the Dexter Township Board, the board took action to increase membership on the Zoning Board of Appeals from three to five members. This change was instituted in an attempt to promote a wider range of representation.

Residents appointed to fill the newly created positions are Michael A. Vengell of Wylie Rd., and Forest M. Begues of Island Lake Rd. These two new members will join members Tom Ehman, chairman; Arlene Howe, secretary; and Bill Robertson.

Purpose of the Zoning Board of Appeals is to consider situations in which compliance with the Zoning Ordinance poses a great hardship on an individual resident. The Board of Appeals, upon hearing the case, may grant a variance or may assist the applicant in developing plans to comply with the Zoning Ordinance.

Individual residents seeking zoning relief may file a request for a hearing. A fee of \$50 is required to partially defray the cost of the hearing.

Mr. and Mrs. Fred W. Notten, accompanied by Mr. and Mrs. Ed Simonds of Ypsilanti, attended the State Jersey Parish Show in East Lansing last Thursday. A registered Jersey cow, which was sold by Notten two years ago to C. M. Brown of Tecumseh, won the grand championship in the aged cow class of the show.

should contact Earl Doletzky, Zoning Enforcement Officer, or Tom Ehman, chairman of the Zoning Board of Appeals.

## NOW ON TUESDAY NIGHTS CHICKEN BUFFET



with our Famous Deep-Fried Chicken and SPECIAL BARBECUED CHICKEN also mashed potatoes and gravy, dressing, and salad bar.

Serving from 4:30-9:00

at the CAPTAINS TABLE 8093 MAIN ST., DEXTER PH. 426-3811

## COMPLETE SUPERMARKET

FRESH MEATS U.S.D.A. CHOICE BEEF COLD BEER WINE LIQUOR

# Jiffy market

Big Enough To - Serve You . . . Small Enough To Know You!

HOURS: 7 DAYS A WEEK 7 a.m. to 10 p.m.

WE ACCEPT U.S.D.A. FOOD STAMPS SALE PRICES EFFECTIVE Thurs., Sept. 15 thru Sun., Sept. 18

## MARATHON GAS

REG. GAS 59.9 gal. Including all taxes

## YOUNG, TENDER, LEAN PORK

PORK STEAK..	Cut from Lean Butts	\$1.29 lb.
FRESH PORK ROAST . . .	Boston Butt Lb.	\$1.19
FRESH PORK CUTLETS	Lb.	\$1.29
FRESH PORK SAUSAGE	Lb.	\$1.19
FRESH WHOLE PORK BUTT . . . . .	Lb.	\$1.09

## JIFFY MARKET MEAT SERVICE

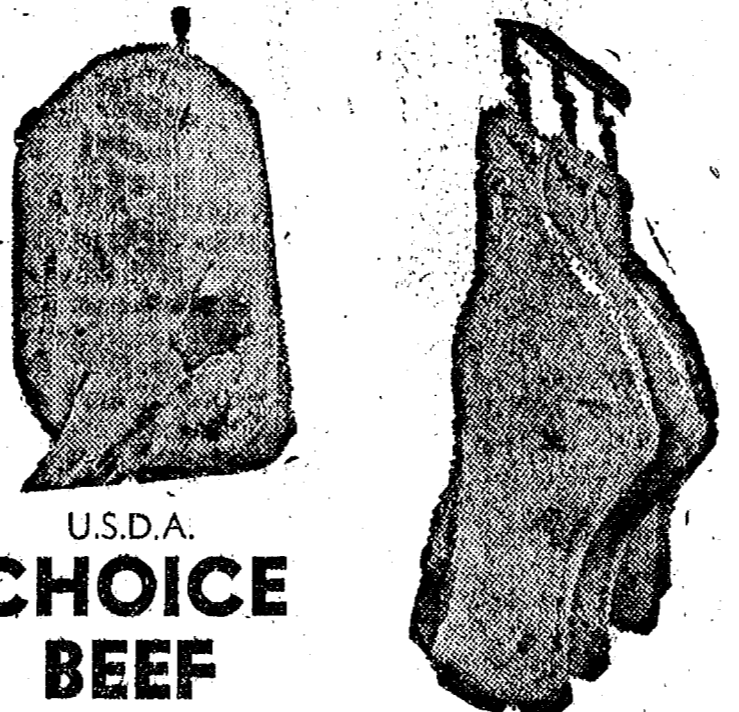

CUSTOM CUTTING - WRAPPING - FREEZING QUICK SERVICE ON BUTCHERING YOUR BEEF OR OURS

## CHUCK ROAST 69¢ lb.

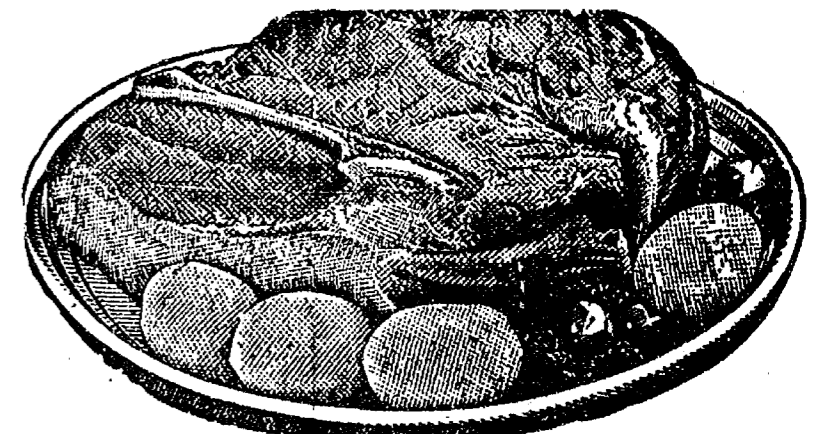

U.S.D.A. CHOICE BEEF	CENTER CUT CHUCK ROAST	Lb.	79¢
U.S.D.A. CHOICE BEEF	ENGLISH CUT ROAST . . . . .	Chuck Cut Lb.	\$1.09
U.S.D.A. CHOICE	ARM ROAST . . . . .	Lb.	\$1.09
U.S.D.A. CHOICE BEEF LEAN	SHORT RIBS OF BEEF	Lb.	59¢

PESCHKE SHERWOOD SLICED BACON 12-Oz. Pkg. 98¢	Young, Tender, Sliced BEEF LIVER 49¢ lb.	SLAB BACON Whole or End 99¢ lb.	FARMER PEET'S ALL-BEEF FRANKS 1-Lb. Pkg. 89¢	FRESH PORK HOCKS 49¢ lb.	CORTLAND VALLEY SAUERKRAUT 2-Lb. Pkg. 39¢	U.S.D.A. CHOICE BONELESS BEEF STEW \$1.09 lb.	ECKRICH SKINLESS FRANKS 1-Lb. Pkg. 98¢
MORTON Pickling or Table SALT Packed in Mason canning jar. 2-Lb., 4-Oz. 25¢	FARM MAID Homogenized FRESH MILK Gal. Crtn. or Plastic 1.39	EVERY DAY LOW PRICE!! LOW-FAT MILK Gal. 98¢	NABISCO OREO COOKIES 15-Oz. Pkg. 89¢	12-Oz. CANS PEPSI-COLA 8 pac \$1.49	NORTHERN TISSUE White or Assorted 4-Roll Pkg. 79¢		

GAS PUMPS & STORE OPEN 7 a.m. to 10 p.m. 7 Days a Week — U. S. Authorized Food Stamp Store — Daily & Sunday Papers

# New Police Officer Joins Chelsea Force

(Continued from page one)

profession. "I do know that I will definitely stay here awhile," he said in referring to his job with Chelsea police. He added, "that he thought his studies at EMU have had a positive influence on his job as a police officer because they have served to widen his view of society and its problems."

When asked to describe Chelsea's greatest crime problem, Hall replied, "I don't think Chelsea has any major problems, but then I've only been here a little more than one month. It's a quiet town; I've heard good things about it."

However, he did say he occasionally encountered difficulties with public attitudes towards the role of a police officer. "The majority of residents respect an officer and his work, but there is a certain handful of individuals who really make the job hard," he said. "His solution to the problem is to 'approach each situation differently.'"

This technique has most often come into play when Hall spots a traffic violator, particularly a speeder. "An officer knows 99 percent of the time when he stops someone for speeding, whether or not he is going to write out a ticket," he said. "Usually a warning will suffice to slow the driver down, but if the driver jumps out of his car and says 'why aren't you out catching crooks,' he has just bought himself a ticket."

"I treat people like I like to be treated, and don't make it a point to stop people just because they are traveling a few miles per hour over the speed limit," he continued. "But if the department received a number of complaints about speeding in a certain area, we do sit out there to catch the speeders." Hall added that the only drivers for whom he had no sympathy were drunk drivers.

"They drive between 80 and 100 m.p.h., and have just taken too many innocent lives," he said. "Looking for obvious traffic violators, unusual or suspicious things, checking on local buildings, and just being visible to discourage a potential criminal, are the duties of an officer on night patrol, according to Hall. In contrast, he maintained day-time patrol can be best described as "public relations work." Being courteous to the public, assisting those with problems, and waving to children are all part of a day's work.

"Waving to little kids is particularly important," Hall declared. "They really remember if you wave at them when they wave, and most people know from their own childhood experiences what it feels like if someone doesn't do it."

Another age group police officers try to reach are teen-agers. "The general teen-ager has a better attitude toward law enforcement these days than they had in the past," Hall noted. "A few years ago, if I talked to young people in plain clothes, and then told them I was a police officer, the conversation would be over. There is less of this intolerance now."

Winning the confidence of the public is one side of police work, but there is another side rife with headaches for the dedicated officer. Dealing with constant lawbreakers and always knowing that there is some risk to the job are only two drawbacks. "But the worst," Hall said, is the public tendency to group all policemen together as a whole.

"If one policeman does something bad," he elaborated, "it makes every other cop look bad. But if a citizen does something disagreeable, people don't look at every other citizen and judge them by the action of one."

A job frustration often cited by police officers, is failure to get a conviction in the courts once a

suspected criminal has been apprehended. Many officers claim liberal laws work to protect criminals. Hall denied this was true of his experience. "The laws haven't restricted me yet, and I don't find it hard to get convictions," he said.

For those drawn towards a career in law enforcement, Hall warns, "it's hard to get into the field, to get a job; departments are very selective as a rule." Furthermore, once an officer is working, the rewards are few, other than an occasional thank-you. "That's the biggest one for me," he confessed, "and it's seldom given."

In Chelsea, though, Hall has found his work situation is better than the average for a police officer. "I find I can enjoy 90 percent of my work here," he confirmed. "In fact, I am thinking about moving to the area." Newly married, Hall currently lives with his wife, Nancy, in Ypsilanti.

## SCHOOL LUNCH MENU

Week of Sept. 19-23

Monday—Spaghetti with grated cheese, tossed salad, french bread and butter, fresh fruit, milk.

Tuesday—Cheeseburgers on a bun, trimmings, french fries, dessert, milk.

Wednesday—Ravioli, buttered peas and carrots, bread and butter, yellow cake with fruit topping, milk.

Thursday—Meat and cheese sandwich, potato sticks, buttered corn, ice cream, cookie, milk.

Friday—Pizza, buttered vegetable, juice, cookie, milk.

## Chelsea Man Only Slightly Injured In Motorcycle Accident

A 28-year-old Chelsea man suffered only minor injuries Friday when he was tossed off his motorcycle after he lost control of the vehicle while turning onto Pleasant Lake Rd. from northbound Saline-Ann Arbor Rd.

Washtenaw County Sheriff's deputies said Michael Hasset, 28, of 518 Arthur St. was driving too fast for conditions when the accident occurred, but was not cited for violating the traffic code. Hasset was transported to Chelsea Community Hospital for treatment of his injuries.

## Band Boosters Selling Community Calendars

A few community calendars, featuring important local events such as club meetings, school events, birthdays and anniversaries, are still available, the Chelsea Band and Orchestra Boosters report. The calendars are being sold by local band and orchestra members as a fund-raising project.

Proceeds from the sale are used to offset summer band camp expenses, as well as for extra items used by the bands and orchestra, but not financed by the Chelsea schools budget.

This year, the Boosters are raising money to help the school purchase concert uniforms for orchestra and symphony band members, "so they will look as good as they sound," one booster explained.

Calendars may be purchased for a nominal fee at the home of Mr. and Mrs. Gerald Durgan, 158 Orchard St., or by calling the Durgans at 475-1285.

**Please Notify Us In Advance of Any Change in Address**

## Letters to the Editor

All letters to the Editor must be signed. However, the writer may request that his name be withheld from print.

To the Editor:

President Carter has proclaimed the week of Sept. 17 National Constitution Week.

Some Americans, particularly those at the younger end of the age spectrum, may well respond to this announcement with a "so what?" And considering the cynicism which has become stylish as regards patriotism, free enterprise, and individual responsibility, perhaps a failure to understand the significance of our Declaration of Independence and The U. S. Constitution is not surprising.

We think it is absolutely vital that Americans do understand their own heritage.

The founding of our Republic was unique in a very important and basic way: it was founded on the principle of sovereign citizens. Whereas the lot of most human beings prior to 1776 was that of being subjects of government or some despot, our founding fathers declared that "all men are created equal, that they are endowed by their creator with certain unalienable rights," and that Governments are instituted among men deriving their just powers from the consent of the governed."

While the citizens of other countries must view themselves as dependent subjects (servants) of the State, Americans could proudly proclaim that they are master and their government was their servant; that their rights as individual human beings did not come from government, so those rights could not properly be taken from them by government. What a vital point of difference! What a potent shield from the despotism of government tyranny which plagued mankind in the past!

What a heritage for modern day Americans!

Obviously, such a unique concept of Constitutionally limited government, under which Americans had come to enjoy a standard of personal freedom and economic prosperity in less than 150 years which made them the envy of the rest of the world, would not be at all compatible with the philosophy of government prevailing in other countries. A recent tabulation by U.S. News and World Report concluded that some 80 percent of the world's people do not enjoy freedom. For this reason we suggest that thinking Americans consider very critically anything which might cause the loss of their citizen sovereignty; they should be wary of the subtle but concepts of Internationalism and interdependence or the idea that our Constitution is "outdated."

The blurring of the distinction and real significance of the real American Constitutional System in the minds of American citizens could serve no interests besides those who seek to subvert and supplant it with the collectivist tyranny slowly but surely blotting out human liberty and prosperity throughout the globe. And lest the impression be left that all threats to our American system of individual freedom come from without, consider the potential dangers from within. For instance, how far can a government bureaucracy go in regulating and controlling our lives, even if ostensibly for "our own good," without reversing the original servant-master relationship?

As he left the building where the founders of our country had been deliberating, Benjamin Franklin was reportedly asked by a waiting woman what form of government she was being given. Franklin replied, "a republic ma'am, if you can keep it." Others have underlined the frailty of freedom by observing that "freedom isn't free," or that "eternal vigilance is the price of freedom."

With its division of powers, its

system of checks and balances and its Bill of Rights which clearly are designed to limit the authority of the central government the U.S. Constitution has been the outstanding document and shield for human rights in history. But its ability to survive the inevitable challenges of those who throughout history have sought power and wealth through the enslavement of mankind will depend upon each new generation of Americans understanding and preserving its unique principle of sovereign citizens.

In the name of human liberty,  
Mary C. Brehob,  
Constitution Week Chairman  
Sarah Caswell Angell Chapter  
Daughters of the American Revolution

To the Editor,

After reading Bette-Jo Parks' letter of Sept. 1, we find it necessary to respond with the facts as they really were. We don't wish to criticize, but we feel it necessary to clarify what the situation really was.

First of all, Merle Sibley very reluctantly agreed to head the division since there were no other volunteers. If he didn't take the job there would not have been a horse division available at the fair. At the time he took the division, he stated very clearly that he wouldn't be available every minute of the fair since he was working a full-time job and had no vacation time. This is why a horse committee was formed.

The reason for having the horses stalled a few hours early on Thursday was for the safety of the rider, horse, and spectators because of the demolition derby and the large amount of spectators. The reason for the earlier time for Friday was for the horse shoe pitching true, but the so-called exercise arena is the property of the fair board and they can do with it as they please. Also it was necessary to clean the area to avoid the possibilities of accidents. Any rider that felt that it was absolutely necessary to exercise their horse after the curfew was given permission and instructions on where they could safely ride.

To clarify the Saturday horse show there was only a half an hour break to allow the judge and staff to eat. It was resumed with English classes which, contrary to Ms. Parks' belief is a part of the horse show activities. All horses are required to school before any jumping class for safety purposes. This has been the policy for the past several years. There will be no classes cut short, however, some were run a little differently than in the past. The rules for the Speed and Action classes are at the discretion of the show committee and judge. Two classes were cancelled due to the time, however, it was clearly stated on the show bills that "if time permitted these classes would be added." All people registered for the cancelled classes were given a full refund for those classes.

We do apologize for the failure of the speaker system in the horse barn but since we were on such a schedule just to complete the barn, everything couldn't be perfect. It is the responsibility of the entrant to be aware of the classes they are in and be available to be there on time. We can't be holding everyone's hand and leading them into the show ring.

As for Ms. Parks, rules were broken and or bent to satisfy her. They include making a special oversized stall since her horse would not tie, no halter on the horse "which was required for safety reasons," and allowing her horse out of the barn after the curfew at her request.

We feel we were quite reasonable with her and if she had complaints it was her obligation to let the committee or the fair board know. There certainly was enough of the committee around wearing blue ribbon pins to hear her complaints at all times!

True, mistakes were made, but it is very difficult to run a division as smoothly as Jeanne Botsford and Andy Ford did for the past 10 years. Problems do come up.

Volunteers will be needed for next year's shows and plans have been issued for improvements. Everyone's help would be welcome with open arms. There will be meetings scheduled for the future and advance notice will be published in the paper.

Darlene Vargo, Horse Show Secy and Horse Committee Member  
Alfretta Harrison,  
Asst. Horse Show Secy.

## Local Business Wins Saline Fair Award

Jal Turquoise Shows of 14900 Harvey Rd., received the first place Commercial Exhibit Award or their booth display at the Saline Community Fair held Sept. 1-10. The award consisted of a rosette and cash premium.

The rustic wood booth with shadow box headliner was the same one that was erected in the Merchants Building at the recent Chelsea Community Fair to display the hand-made Navajo Indian jewelry collection owned by Jeanne Lehman, Alda Musbach and Leona Jeeman.

## NOTICE OF

# PUBLIC HEARING for REZONING

Take notice that a public hearing will be held before the Lyndon Township Planning Commission at the Lyndon Township, North Territorial and Townhall Roads, on the 13th day of October, 1977, at 8:30 o'clock in the evening for the purpose of hearing all interested parties on the petition of the Lyndon Township Board to rezone the lands hereinafter described from Low Density Residential to Agricultural Residential:

### PARCEL I — Dennis R. Burke, Owner

Commencing at the West 1/4 corner of Section 36, T1S, R3E, Lyndon Township, Washtenaw County, Michigan; thence N 84°-37'-50" E 840.18 feet along the East and West 1/4 line of said section and the centerline of Waterloo Road to the POINT OF BEGINNING; thence N 02°-08'-10" W 987.97 feet; thence N 88°-08'-30" E 472.25 feet to a point on the East line of the West 1/4 of the Northwest 1/4 of said section; thence S 02°-08'-10" E 909.00 feet along said East line to a point on the East and West 1/4 line of said section and the centerline of Waterloo Road; thence S 84°-37'-50" W 473.00 feet along said East and West 1/4 line and said centerline to the Point of Beginning, said parcel being a part of the West 1/4 of the Northwest 1/4 of Section 36, T1S, R3E, Lyndon Township, Washtenaw County, Michigan and containing 10.01 acres of land more or less, being subject to the rights of the public over the Northernly 33 feet of Waterloo Road; also being subject to easements and restrictions of record, if any.

### PARCEL II — Dennis R. Burke, Owner

Beginning at the West 1/4 corner of Section 36, T1S, R3E, Lyndon Township, Washtenaw County, Michigan; thence N 01°-51'-30" W 60.11 feet along the West line of said section and the centerline of Waterloo Road; thence N 84°-37'-50" E 344.03 feet; thence N 01°-51'-30" W 591.19 feet; thence N 38°-43'-00" E 418.21 feet; thence N 88°-08'-30" E 228.64 feet; thence S 02°-08'-10" E 937.97 feet to a point on the East and West 1/4 line of said section and the centerline of Waterloo Road; thence S 84°-37'-50" W 840.18 feet along the East and West 1/4 line of said section and the centerline of Waterloo Road to the Point of Beginning, said parcel being a part of the West 1/4 of the Northwest 1/4 of Section 36, T1S, R3E, Lyndon Township, Washtenaw County, Michigan, and containing 10.48 acres of land, more or less, being subject to the rights of the public over the Northernly 33 feet of Waterloo Road and the Easterly 33 feet of Waterloo Road; also being subject to easements and restrictions of record, if any.

### PARCEL III — Robert H. Warner, Owner

Commencing at the West 1/4 corner of Section 36, T1S, R3E, Lyndon Township, Washtenaw County, Michigan; thence N 01°-51'-30" W 671.75 feet along the West line of said section and the centerline of Waterloo Road to the POINT OF BEGINNING; thence continuing N 01°-51'-30" W 384.25 feet along said West line and said centerline; thence continuing N 01°-51'-30" W 490.75 feet along the West line of said section; thence N 88°-08'-30" E 605.42 feet; thence S 01°-51'-30" E 547.34 feet; thence S 38°-43'-00" W 418.21 feet; thence S 88°-08'-30" W 333.40 feet to the Point of Beginning, said parcel being a part of the West 1/4 of the Northwest 1/4 of Section 36, T1S, R3E, Lyndon Township, Washtenaw County, Michigan, and containing 11.03 acres of land, more or less, being subject to the rights of the public over the Easterly 33 feet of Waterloo Road, also being subject to easements and restrictions of record, if any.

### PARCEL IV — Weber Construction Company, Owner

Commencing at the Northwest corner of Section 36, T1S, R3E, Lyndon Township, Washtenaw County, Michigan; thence S 01°-51'-30" E 238.00 feet along the West line of said section and the centerline of Waterloo Road to the POINT OF BEGINNING; thence N 83°-08'-30" E 421.96 feet; thence S 30°-00'-50" E 392.20 feet; thence S 01°-51'-30" E 552.66 feet; thence S 88°-08'-30" W 605.42 feet to a point on the West line of said section; thence N 01°-51'-30" W 293.64 feet along said West line to a point on the centerline of Waterloo Road; thence continuing N 01°-51'-30" W 568.04 feet along said West line and said centerline to the Point of Beginning, said parcel being a part of the West 1/4 of the Northwest 1/4 of Section 36, T1S, R3E, Lyndon Township, Washtenaw County, Michigan, and containing 11.58 acres of land, more or less, being subject to the rights of the public over the Easterly 33 feet of Waterloo Road, also being subject to easements and restrictions of record, if any. Also having and granting the rights of ingress and egress over a 66 foot wide strip of land having a centerline described as follows: Commencing at the Northwest corner of said Section 36, thence S 01°-51'-30" E 238.00 feet along the West line of said section and the centerline of Waterloo Road to the POINT OF BEGINNING; thence N 83°-08'-30" E 455.00 feet; thence N 03°-51'-30" W 270.00 feet; thence N 85°-08'-30" E 255.00 feet; thence N 53°-38'-30" E 92.00 feet; thence N 06°-38'-30" E 182.00 feet; thence N 38°-23'-30" E 145.00 feet; thence N 86°-48'-50" E 139.96 feet to the POINT OF TERMINATION.

### PARCEL V — Harold Thompson, Owner

Commencing at the Northwest corner of Section 36, T1S, R3E, Lyndon Township, Washtenaw County, Michigan; thence S 01°-51'-30" E 238.00 feet along the West line of said section and the centerline of Waterloo Road; thence N 83°-08'-30" E 421.96 feet to the POINT OF BEGINNING; thence continuing N 83°-08'-30" E 33.04 feet; thence S 87°-48'-10" E 496.99 feet; thence S 02°-08'-10" E 1413.54 feet along the West line of said section; thence N 01°-51'-30" W 1100.00 feet; thence N 30°-00'-50" W 392.20 feet to the Point of Beginning, said parcel being a part of the West 1/4 of the Northwest 1/4 of Section 36, T1S, R3E, Lyndon Township, Washtenaw County, Michigan and containing 12.08 acres of land, more or less, being subject to easements and restrictions of record, if any. ALSO having and granting the rights of ingress and egress over a 66 foot wide strip of land having a centerline described as follows: Commencing at the Northwest corner of said Section 36; thence S 01°-51'-30" E 238.00 feet along the West line of said section and the centerline of Waterloo Road to the POINT OF BEGINNING; thence N 83°-08'-30" E 455.00 feet; thence N 03°-51'-30" W 270.00 feet; thence N 85°-08'-30" E 255.00 feet; thence N 53°-38'-30" E 92.00 feet; thence N 06°-38'-30" E 182.00 feet; thence N 38°-23'-30" E 145.00 feet; thence N 86°-48'-50" E 139.96 feet to the POINT OF TERMINATION.

### PARCEL VI — Weber Construction Company, Owner

Commencing at the Northwest corner of Section 36, T1S, R3E, Lyndon Township, Washtenaw County, Michigan; thence S 01°-51'-30" E 238.00 feet along the West line of said section and the centerline of Waterloo Road; thence N 83°-08'-30" E 455.00 feet; thence S 87°-48'-10" E 496.99 feet to the POINT OF BEGINNING; thence continuing N 83°-08'-30" E 351.45 feet to a point on the East line of the West 1/4 of the Northwest 1/4 of said section; thence S 02°-08'-10" E 1388.58 feet along said East line; thence S 88°-08'-30" W 350.44 feet; thence N 02°-08'-10" W 1413.54 feet to the Point of Beginning, said parcel being a part of the West 1/4 of the Northwest 1/4 of Section 36, T1S, R3E, Lyndon Township, Washtenaw County, Michigan, and containing 11.27 acres of land, more or less, being subject to easements and restrictions of record, if any. Also having and granting the rights of ingress and egress over a 66 foot wide strip of land having a centerline described as follows: Commencing at the Northwest corner of said Section 36; thence S 01°-51'-30" E 238.00 feet along the West line of said section and the centerline of Waterloo Road to the POINT OF BEGINNING; thence N 83°-08'-30" E 455.00 feet; thence N 03°-51'-30" W 270.00 feet; thence N 85°-08'-30" E 255.00 feet; thence N 53°-38'-30" E 92.00 feet; thence N 06°-38'-30" E 182.00 feet; thence N 38°-23'-30" E 145.00 feet to the POINT OF TERMINATION.

### PARCEL VII — Weber Construction Company, Owner

Commencing at the Northwest corner of Section 36, T1S, R3E, Lyndon Township, Washtenaw County, Michigan; thence S 01°-51'-30" E 238.00 feet along the West line of said section and the centerline of Waterloo Road; thence N 83°-08'-30" E 455.00 feet; thence N 03°-51'-30" W 270.00 feet; thence N 85°-08'-30" E 255.00 feet; thence N 53°-38'-30" E 92.00 feet; thence N 06°-38'-30" E 182.00 feet; thence N 38°-23'-30" E 145.00 feet to the POINT OF TERMINATION.

145.00 feet; thence N 86°-48'-50" E 399.96 feet to a point on the East line of the Southwest 1/4 of the Southwest 1/4 of Section 25 T1S, R3E; thence S 02°-22'-10" E 355.76 feet along said East line to a point on the East line of the West 1/4 of the Northwest 1/4 of Section 36, T1S, R3E; thence S 02°-08'-10" E 339.50 feet along said East line; thence N 87°-48'-10" W 848.44 feet to the Point of Beginning, said parcel being a part of the Southwest 1/4 of the Southwest 1/4 of Section 25 and a part of the West 1/4 of the Northwest 1/4 of Section 36, T1S, R3E, Lyndon Township, Washtenaw County, Michigan, and containing 10.02 acres of land, more or less, being subject to easements and restrictions of record, if any. Also having and granting the rights of ingress and egress over a 66 foot wide strip of land having a centerline described as follows: Commencing at the Northwest corner of said Section 36; thence S 01°-51'-30" E 238.00 feet along the West line of said section and the centerline of Waterloo Road to the POINT OF BEGINNING; thence N 83°-08'-30" E 455.00 feet; thence N 03°-51'-30" W 270.00 feet; thence N 85°-08'-30" E 255.00 feet; thence N 53°-38'-30" E 92.00 feet; thence N 06°-38'-30" E 182.00 feet; thence N 38°-23'-30" E 145.00 feet; thence N 86°-48'-50" E 139.96 feet to the POINT OF TERMINATION. Also having and granting the rights of ingress and egress over a 66 foot wide strip of land having a centerline described as follows: Commencing at the Northwest corner of said section 36; thence S 01°-51'-30" E 238.00 feet along the West line of said section and the centerline of Waterloo Road; thence N 83°-08'-30" E 455.00 feet; thence N 03°-51'-30" W 270.00 feet; thence N 85°-08'-30" E 255.00 feet; thence N 53°-38'-30" E 92.00 feet to the POINT OF BEGINNING; thence S 33°-32'-50" E 404.73 feet to the midpoint of a 75 foot cul-de-sac, said midpoint being the POINT OF TERMINATION.

### PARCEL IX — Weber Construction Company, Owner

BEGINNING at the Southwest corner of Section 25, T1S, R3E, Lyndon Township, Washtenaw County, Michigan; thence N 02°-05'-30" W 355.02 feet along the West line of said section and the centerline of Waterloo Road; thence N 84°-23'-00" E 288.75 feet; thence N 02°-05'-30" W 349.00 feet to the POINT OF BEGINNING; thence continuing N 02°-05'-30" W 608.00 feet to a point on the North line of the Southwest 1/4 of the Southwest 1/4 of said section; thence N 84°-23'-00" E 430.00 feet along said North line; thence S 02°-05'-30" E 501.09 feet; thence S 82°-47'-10" E 364.64 feet; thence S 02°-05'-30" E 250.00 feet; thence S 86°-18'-50" W 139.96 feet; thence S 82°-22'-10" E 250.00 feet; thence N 53°-39'-40" W 655.54 feet to the Point of Beginning, said parcel being a part of the Southwest 1/4 of the Southwest 1/4 of Section 25, T1S, R3E, Lyndon Township, Washtenaw County, Michigan, and containing 10.56 acres of land, more or less, being subject to easements and restrictions of record, if any. Also having and granting the rights of ingress and egress over a 66 foot wide strip of land having a centerline described as follows: Commencing at the Northwest corner of Section 36, T1S, R3E, Lyndon Township, Washtenaw County, Michigan; thence S 01°-51'-30" E 238.00 feet along the West line of said section and the centerline of Waterloo Road to the POINT OF BEGINNING; thence N 83°-08'-30" E 455.00 feet; thence N 03°-51'-30" W 270.00 feet; thence N 85°-08'-30" E 255.00 feet; thence N 53°-38'-30" E 92.00 feet; thence N 06°-38'-30" E 182.00 feet; thence N 38°-23'-30" E 145.00 feet; thence N 86°-48'-50" E 139.96 feet to the POINT OF TERMINATION.

### PARCEL X — Mr. and Mrs. Kenneth Coleman, Jr., Owner

Commencing at the Southwest corner of Section 25, T1S, R3E, Lyndon Township, Washtenaw County, Michigan; thence N 02°-05'-30" W 355.02 feet along the West line of said section and the centerline of Waterloo Road; thence N 84°-23'-00" E 288.75 feet; thence N 02°-05'-30" W 349.00 feet to a point on the North line of the Southwest 1/4 of the Southwest 1/4 of said section; thence N 84°-23'-00" E 430.00 feet along said North line to the POINT OF BEGINNING; thence continuing N 84°-23'-00" E 575.62 feet to a point on the East line of the Southwest 1/4 of the Southwest 1/4 of said section; thence S 02°-22'-10" E 950.03 feet along said East line; thence S 86°-18'-50" W 260.00 feet; thence N 02°-22'-10" W 250.00 feet; thence N 82°-47'-10" W 364.64 feet; thence N 02°-05'-30" W 501.09 feet to the Point of Beginning, said parcel being a part of the Southwest 1/4 of the Southwest 1/4 of Section 25, T1S, R3E, Lyndon Township, Washtenaw County, Michigan, and containing 10.05 acres of land, more or less, being subject to easements and restrictions of record, if any. Also having and granting the rights of ingress and egress over a 66 foot wide strip of land having a centerline described as follows: Commencing at the Northwest corner of Section 36, T1S, R3E, Lyndon Township, Washtenaw County, Michigan; thence S 01°-51'-30" E 238.00 feet along the West line of said section and the centerline of Waterloo Road to the POINT OF BEGINNING; thence N 83°-08'-30" E 455.00 feet; thence N 03°-51'-30" W 270.00 feet; thence N 85°-08'-30" E 255.00 feet; thence N 53°-38'-30" E 92.00 feet; thence N 06°-38'-30" E 182.00 feet; thence N 38°-23'-30" E 145.00 feet; thence N 86°-48'-50" E 139.96 feet to the POINT OF TERMINATION.

### EXCEPTION — James Kies, Owner

Commencing at the West 1/4 corner of Section 36, T1S, R3E, Lyndon Township, Washtenaw County, Michigan; thence N 01°-51'-30" W 221.75 feet along the West line of said section and the centerline of Waterloo Road to the POINT OF BEGINNING; thence continuing N 01°-51'-30" W 150.00 feet along said West line and said centerline; thence N 88°-08'-30" E 333.40 feet; thence S 01°-51'-30" E 150.00 feet; thence S 88°-08'-30" W 333.40 feet to the Point of Beginning; said parcel being a part of the West 1/2 of the Northwest 1/4 of Section 36, T1S, R3E, Lyndon Township, Washtenaw County, Michigan; and containing 1.15 acres of land, more or less.

### EXCEPTION — Larry Yager, Owner

Commencing at the west 1/4 corner of Section 36, Town 1 South, Range 3 East, Lyndon Township, Washtenaw County, Michigan; thence north 01°-51'-30" west 521.75 feet along the west line of said section and the centerline of Waterloo Road to the Point of Beginning; thence continuing north 01°-51'-30" west 150.00 feet along said west line and said centerline; thence north 88°-08'-30" east 333.40 feet; thence south 01°-51'-30" east 150.00 feet; thence south 88°-08'-30" west 333.40 feet to the Point of Beginning, said parcel being a part of the west 1/2 of the northwest 1/4 of Section 36, Town 1 South, Range 3 East, Lyndon Township, Washtenaw County, Michigan.

### EXCEPTION — Danny Tweedy, Owner

Commencing at the West 1/4 corner of Section 36, T1S, R3E, Lyndon Township, Washtenaw County, Michigan; thence N 01°-51'-30" W 371.75 feet along the West line of said section and the centerline of Waterloo Road to the POINT OF BEGINNING; thence continuing N 01°-51'-30" W 150.00 feet along said West line and said centerline; thence N 35°-08'-30" E 333.40 feet; thence S 01°-51'-30" E 150.00 feet; thence S 88°-08'-30" W 333.40 feet to the Point of Beginning; said parcel being a part of the West 1/2 of the Northwest 1/4 of Section 36, T1S, R3E, Lyndon Township, Washtenaw

## Church To Dedicate Day School Building

Members of Faith Lutheran church will dedicate their new Christian Day School building this Sunday, Sept. 18, 3 p.m.

The main part of the dedication service will be held in the church building, with the procession out to the school building and ribbon-cutting ceremony as the closing part of the service.

The facilities are located at 9575 North Territorial Rd., 1/4 mile west of Dexter-Pinckney Rd.

Guest speaker for the special occasion will be the Rev. Karl Peterson, principal of Huron Valley Lutheran High School. The Rev. Peterson, a colorful and inspiring speaker, will preach on the theme "Upon This Rock We Build Again."

The congregation began its Christian day school in the fall of 1973. Enrollment has steadily increased from the original 7 to its current 24. A second teacher was added to the staff this year. With the individualized instruction, parental involvement and control, and strong Christian setting, the congregation is convinced that their children are receiving the kind of education that equips them in an outstanding way for life in these times.

The new building is approximately 2,800 square feet, containing two classrooms, an entry hall, storage space, washrooms and mechanical room. The classrooms, each about 25' by 38', are spacious and allow extra room for such things as learning centers. The ceilings are sloped, soaring toward the northern end, adding a dimension of spaciousness. The building is extremely energy-efficient, utilizing the latest insulation methods and materials.

Members of the congregation built nearly all of the building themselves, with as many as 50 people active on a week-end, exercising their skills and talents (and sometimes doing amazing things). They acted as their own contractor, saving well over half the normal cost of building. The architect for the building project is Henry Kowaleski, from the University of Michigan.

This dedication marks the completion of the third building constructed by the congregation, having dedicated its new church in 1972 and parsonage in 1974.

The community is invited to join in the celebration and to tour the facilities. A supper will be served everyone following the festivities.

## GRAND OLD PICNIC

SUN. SEPT. 25  
CHELSEA FAIRGROUNDS

From 1 p.m. to dusk... rain or shine!!!  
HAYRIDES  
CIDER MAKING  
GERMAN MENU  
AND MUCH MORE

ADULTS \$3.00 KIDS \$1.25  
OPEN TO THE PUBLIC  
TICKETS AVAILABLE AT GATE  
Wash. County Republican Comm.

## J. T. BUILDING CO.

Quality Home Builders

PHONE 475-2419

We can build your dream home on your lot or ours. We have desirable building lots in the Chelsea School District.

For More information

CALL 475-2419

and let us show you how easy we can make it for you!

## FARM & HOUSEHOLD

## AUCTION

The following personal property will be sold at public auction, located 3 miles west of Chelsea on Old US-12 to Sylvan Rd., south 2 miles, or 2 miles south of Sylvan Center on Sylvan Rd., house No. 2188

**SATURDAY, SEPT. 17**

Commencing at 11 a.m.

PHONE STOCKBRIDGE 517-851-8042 **PRICE BROTHERS AUCTIONEERS** PHONE STOCKBRIDGE 517-851-8042

## Farm Machinery - Household - Straw

Farmall 766 diesel tractor, w.f., p.s., 3-pt. hitch, 328 hrs. This tractor like new.  
International 710 semi mounted plow, 4x10 automatic reset bottoms, like new.  
International 350 tractor, n.f., p.s., 3-pt. hitch, good condition.  
International 300 utility tractor, fast hitch.  
International 2-row corn planter.  
International 7-ft. mower.  
International 2x14 plow.  
International 2-row cultivator.  
International 7-ft. disc.  
International rear blade.  
International front end loader.  
International rear bucket.  
International carry-all.  
The above 9 tools all have fast hitch.  
International 5x14 plow.  
International No. 37 hay baler, good.  
International No. 16 hay rake, 5-bar.  
Case wagon with new gravity box.  
New Idea wagon with gravity box.  
International manure spreader, PTO, good condition.  
Rubber-tired wagon and rack.  
John Deere harrow.  
Harvey elevator with electric motor.  
4-wheel dump box trailer.  
John Deere disc. Old wagon.  
300-gal. diesel fuel tank on stand.  
300-gal. gas tank on stand.  
Plumbing supplies.

Lincoln 225-amp. electric welder.  
Electric motors.  
Quantity steel.  
Aretic Cat Panther snowmobile.  
Hog and cattle feeders.  
20-ft. extension ladder.  
Float boat raft and trailer.  
Small farm tools.  
Quantity fence posts, gates, lumber, wire, barrels, tarps.  
Push cart dolly.  
2 push lawn mowers.  
Bicycles. Other small items.  
200 bales straw.

## HOUSEHOLD

Amana copper-tone refrigerator, freezer compartment, nearly new.  
Round kitchen table & 4 chairs.  
Refrigerator. Coffee table.  
2 matching sofas, nice.  
Niagara vibrating chair.  
4-piece bedroom suite with queen size bed, nearly new.  
3-piece bedroom suite, real good condition.  
2 maple chairs. Luggage.  
Marble top end table.  
2 maple chairs. Head board.  
French provincial chest of drawers.  
Oak writing desk and chair.  
Maple end table. 2 lamps.  
Bean bag chair.  
Book shelves. Electric fan.  
Kidney-shaped vanity bench.  
Metal cabinet. Picture frames.  
2 foot stools.  
Dishes, etc.

TERMS: Cash or check with proper I.D. Not responsible for accidents or items after sold. No goods removed until settled for.  
Lunch on grounds.

**MR. & MRS. ROBBINS BOONE**

OWNERS  
(313) 475-8979

## Public Access Stamp Required for Hunters

The state legislature passed Act 373 and it was signed by the governor in December of 1976. This act requires that any person hunting in Zone II (the southern 40 counties of Michigan) purchase a Public Access Stamp which will cost \$1 and have it in his possession while hunting. Money realized from the sale of these stamps is to be used to lease private lands for public hunting.

Leasing rates run from \$2.50 per acre for excellent habitat to 80 cents per acre for marginal habitat. Leases will be for three years but may be terminated at the end of any year without penalty. Leases will cover the period from Sept. 15 to March 1 of each year. This will take in the small game and deer seasons in southern Michigan.

The DNR will furnish the necessary signs to post your land—and you will be permitted to limit the number of hunters using your land at one time. Hunters must get permission before hunting liability for all but gross negligence or willful or wanton misconduct.

Landowners have until Oct. 1 to submit an application. Application blanks may be picked up from any DNR field office or county ASOS office. After submitting an application listing amount and type of land in various crops, each landowner will be visited by a field biologist. They will discuss safety zones, boundary signs, harvest procedures, etc., and if an agreement is reached a lease will then be signed.

This program should help landowners who have had trouble with trespass in the past years. A farmer can limit the number of hunters and will know who they are because each hunter is required to ask permission. They are then issued a daily pocket-sized permit good for that day. At the end of each day the permits must be returned.

This is the first year of the state sponsored Land Access Program. It was patterned somewhat like the Federal Cropland Adjustment Program (CAP) for farms. If you have questions about this

program contact Ralph Anderson or Jeff Greene at the DNR office in Jackson. The telephone number is (517) 784-3138.

## Chrysler Introl Division Promotes Robert W. Strong

Chrysler Corp. today announced the appointment of Robert W. Strong as Product Engineer-Instrument Clusters for the Introl Division.

Strong is a native of Maywood, Ill., and graduated from high school there in 1954. He graduated from Northwestern University in 1959 with a Bachelor of Science in Mechanical Engineering.

He joined the Introl operation in 1965 as a laboratory engineer. He resides on Jerusalem Rd., Chelsea, with his wife Eleanor, and their family.

## Chelsea Cyclist Escapes Serious Injury In Friday Accident

No enforcement action was taken against a 28-year-old Chelsea man Friday, Sept. 9, when he lost control of the motorcycle he was riding on Saline-Arbor Rd. and skidded off the roadway, according to the Washtenaw County Sheriff's Dept.

Deputies reported that Michael David Hassett, 518 Arthur St., Chelsea, was northbound on Saline-Arbor Rd. at 12:15 a.m. when he lost control of his 1972 Honda motorcycle and slid off the roadway. He escaped with minor injuries.

## FROM TEVERNS TO STADIUMS IN 163 YEARS

Francis Scott Key wrote the Star Spangled Banner Sept. 13, 1814, while watching the British attack on Fort McHenry, Md. He later set the lyrics to the tune of "Anacreon in Heaven," a popular tavern song of the period. Key also initially entitled the song "The Defense of Ft. McHenry."

## Older Adult Service Offers Help to Those With Aging Parents

Older Adult Service, affiliated with the Child and Family Service of Washtenaw County, is offering a discussion group of six sessions for relatives and families with aging parents. The group offers information and a forum for sharing of experiences to answer questions when advancing age creates special concerns and problems for families.

Subjects covered are physical and psychological aspects of aging, chronic illness, communication difficulties, availability of resources, and dealing with situations and feelings. Sessions begin Monday, Oct. 3, from 7 to 9 p.m. at the Child and Family Service office, 2301 Platt Rd. Fee will be on a sliding scale and pre-registration is necessary.

Enrollment is limited. Please call Alida Silverman for information and enrollment at 971-6520.

## ONE MOMENT PLEASE

Emma M. Nutt was America's first female telephone operator. She began work for the Telephone Dispatch Co. of Boston, Mass., Sept. 1, 1878. Telephone equipment from that era, including an 1878 switchboard, are part of the Communications section of Henry Ford Museum, Dearborn.

Telephone Your Club News  
To 475-1371.

## BIG OCTOBERFEST

K. of C. Recreation Park  
3991 Dexter Rd., Ann Arbor

**This Saturday, Sept. 17**

Music by Wendell Bauer's Tune Mixers Band of Detroit  
Park & bar opens at 4 p.m.; Dinner served at 5 p.m.;  
Music begins at 7 p.m.

Admission charge \$1 per person

You must be 18 or older for admittance. Bring your I.D. card.

**PLENTY OF FREE PARKING ON GROUNDS. PUBLIC INVITED.**

Sponsored by K. of C. Council No. 587 of Ann Arbor

## Shalom Church Marks First Anniversary

Shalom Lutheran church heard special religious music at the Sept. 11 Sunday worship service, presented by the Final Chapter Quartette of Battle Creek. The date not only commemorated Shalom's first anniversary, but was also a memorial to Mrs. Lempi Heltgen, mother of Annette Johnson, a member of the congregation.

The quartette consisted of Kirk Norton, (brother of Patty Homan, Shalom member), DeWayne Drallette, Doug Swan and John Betz. These four young men became acquainted through the Battle Creek Chapter of Barber Shop Quartettes and realized their mutual interest in church music. "God must have meant it to be this way," said their spokesman, when they discovered they were a combination of baritone, lead, base and tenor. They continued to practice together until they became what they presently are, a group giving of their time and talents to hospitals, nursing homes, etc., in the area of Battle Creek. Pinckney, so far, is the greatest distance they've traveled from "home base" to furnish religious music, this by special request.

More than 100 attended Sunday's service, during which Jennifer and Dwayne Wolff took Communion for the first time, having completed instruction in the meaning of the Sacrament.

Finalization of Shalom's anniversary came with the event of the planned pig roast at the home of Dorothy and Preston Tabory Gregory. The occasion also marked the 14th birthday of the Tabors' daughter, Barbara.

Donald Gibb, Fellowship Committee chairman, saw to it that music for all ages was provided by tapes and amplifiers. Dancing, potato-sack races, tug-o-war, etc., added to the merriment of approximately 70 people.

Thursday, Sept. 22, is the date set for a roller skating party for the youth.

Please Notify Us of Any Change in Address

## HEALTH AND LIFE

That's Our Business

- Hospital
- Major Medical
- Disability
- Life
- Retirement

**DOUG WEATHERWAX**  
MUTUAL OF OMAHA  
1196 M-52 475-8036

# 2001

It's Rampy's theory that if you spend time, effort and money to see that your customers are satisfied, they'll come back again... and again.

That's exactly why Rampy recently bought the most modern computer diagnostic system available. The Sun 2001. It's one of the few things in this world that seems to make everyone happy.

The mechanics like it because it makes their job easier... it can spot a small problem before it develops into a big one... and it saves a lot of sweat looking for problems that just don't want to be found.

Customers like it because the computer print-out they receive allows them to see just exactly what was needed to get their cars running at peak performance. And, that means fewer service calls in the long haul. The real problems are spotted right away.

And Rampy likes it because he can see it helps keep his customers satisfied.

Bring your car in for a taste of the future today... the Sun 2001... at Rampy Chevrolet.

**Rampy CHEVROLET**  
CORNER JACKSON & WAGNER RDS., ANN ARBOR, PHONE 663-3321

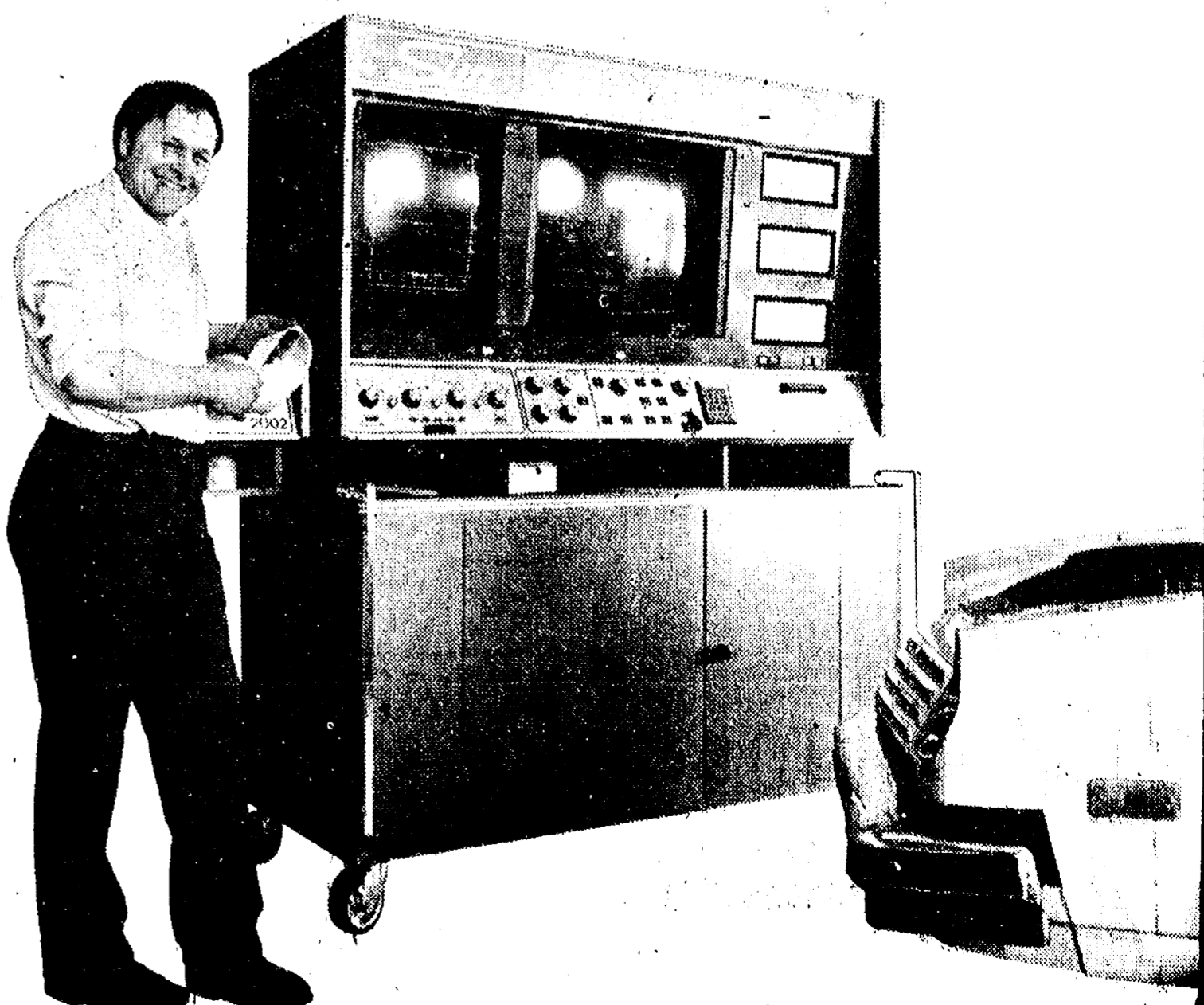

Rampy sponsors the Huron Valley Corvette Club. For information call 482-3303.

## Swimming Pool Service

Expert Service.  
Repair and Installation of Residential, Commercial, and Institutional Pools.

Openings and Closings, Testing, Chemicals and Supplies, Equipment and Furnishings, Pool Kits and Installation.

Call 426-4220 or 426-4283

4757 Dexter-Pinckney Road  
Open Mon. 8-8 Tues. thru Fri. 8-6  
Sat. 9-5 Closed Sunday

BANKAMERICAN and MASTER CHARGE welcome  
Authorized Bruner, Calgon Water Softener Sales and Service

**crystal clear**

## + AREA DEATHS +

### Community Calendar

Chelsea Community Fair Board, Thursday, Sept. 15, 8 p.m. Superintendents welcome.

Fair Supper, Saturday, Sept. 17, 7:30 p.m. at the Fair Service Center. All volunteers welcome. Bring dish to pass and own table service. Program: Fair history and cards.

Rogers Corners Study Group, Sept. 20, at home of Mildred Huelh, 8 p.m. Reveal and draw new secret pal.

Woman's Club Rummage Sale, Sept. 22-23, 9 to 5, at Longworth Plating Co.

Flea Market Bazaar, sponsored by Webster church, Saturday, 10-4, and Sunday, 1-4. Webster Church Rd. south of North Territorial Rd. and east of Dexter.

Citizens Committee for the Recall of Robert Musolf, Sept. 19, 7:30 p.m., at Lima Township Hall.

Ann Arbor Home Economists in Homemaking, Tuesday, Sept. 27, at the home of Nancy Leatherman, 3449 Gettysburg, Ann Arbor. Discussion on paid and volunteer jobs. Graduate home economists not employed more than 20 hours per week are invited to join. Call Mary Beth Hausman, 1-453-8163, for information.

Huron Valley Mothers of Twins Club, Monday, Sept. 19, 8 p.m. at Westminster Presbyterian church, 1914 Greenville, Ann Arbor. Evening to be devoted to "twin discussion." For more information, call Beth Pryor, 475-9894.

West Lake Area Neighborhood Bible Study Group, Thursday, Sept. 22, 1:30 p.m. at the home of Carol Gallas, 13505 Riker Rd. This is an inter-denominational group and all are welcome. Call 426-8412 for more information.

Tours of Chelsea Community Hospital and surgical center are available for small groups. To arrange for tours, call: Ruby Strieter, 475-2065, Shirley Schable, 475-7625, or Jan Wessinger, 475-1311.

Special Education Parents meeting, fourth Monday of every month, 7:30 p.m. in room 204 at Chelsea High school. Call Gladys Buck at 475-2609 for more information.

Organizational meeting of the Chelsea Area Historical Society, Monday, Sept. 12, 8 p.m. at McKune Memorial Library. Public invited.

Young Homemakers annual picnic, Sunday, Sept. 18, 12:30 p.m. Each family should bring enough chicken to feed family members, a dish to pass, and own table service. Drinks furnished.

Chelsea Jaycees general membership meets the first Tuesday of every month, 7:30 p.m., in the basement of Chelsea Lanes; Chelsea Jaycees Board of Directors, the last Tuesday of every month, 7:30 p.m.; and the Chelsea Jaycee Auxiliary, the third Tuesday of every month, 7:30 p.m. Contact Bob Ponte at 475-9191 for more information.

Washtenaw County Farm Bureau, annual meeting, Oct. 3, at the Farm Council building, Saline. Ann Arbor Rd., 7:30 p.m. Farm Bureau members please attend.

Drug Help and Ozone House are moving to a new home. Starting Sept. 23, the address for Drug Help and Ozone House is 608 N. Main St., Ann Arbor. Their phone numbers will continue to be 862-2222 for Ozone House and 904-HELP for Drug Help.

Dexter-Chelsea La Leche League, Tuesday, Sept. 27, 7:30 p.m., at the home of Dorothea Henry, 13900 Gleenbrook, Dexter township, phone 475-7356. Topic: "Advantages of Breastfeeding to Mother and Baby."

American Business Women's Association, Embroidery Chapter, presenting a fashion show, Oct. 12, 7:30 p.m., at Webster's Inn, Jackson Rd., Ann Arbor. Fashions for men, women and children will be presented by Klimes Department Store of Ann Arbor. There will be refreshments and door prizes. Tickets may be purchased at Klimes Credit Office on Main St., Ann Arbor, or the evening of the fashion show at the door. Proceeds will go towards educational scholarships for high school girls and women wishing to continue their education.

All Senior Citizens meetings will be cancelled until further notice.

Past Matrons Club, Sept. 15, 12:30 p.m., at the home of Luella Weinberg. Bring table service and a dish to pass.

American Legion Hospital equipment is available by contacting Larry Gaken at 475-7891.

Sharon Township Board regular meeting first Thursday of each month, 8:30 p.m. adv42tf

Chelsea Co-op Nursery is now taking applications for the 1977-78 school year. To enroll, call Kay Johanson, 475-7765 or 475-8316. advx43tf

Sharon Township Planning Commission regular meeting third Wednesday of each month, adv42tf

Sylvan Township Board meeting the first Tuesday of the month, at 7 p.m., at Sylvan Township Hall. adv42tf

Lima Township Board regular meeting the first Monday of the month, 8 p.m. at Lima Township Hall. adv42tf

Lyndon Township Board regular meetings the third Tuesday of each month, 7 p.m., in Lyndon Town Hall.

Lyndon Township Planning Commission meets the second Thursday of the month at the Township Hall at 8 p.m. adv42tf

Chelsea Home Meal Service delivers one hot meal a day to elderly and disabled living in the Chelsea area. For information, call Carolee Hoffmeyer, 475-8014, or Barbara Branch, 475-7644.

### Mrs. G. Knickerbocker Dies Suddenly Sept. 7 At Home in Dexter Township

Audrey H. Knickerbocker, 52, of 6995 Westbourne, Dexter township, died suddenly at her home on Wednesday, Sept. 7. She had come to the Chelsea area in 1952.

Born April 21, 1925, at Grass Lake, she was a daughter of Albert D. and Ina K. Frinkel Leach. She graduated cum laude from Jackson High school in 1943. On June 22, 1946, she married George A. Knickerbocker. He survives.

Mrs. Knickerbocker had worked for various area firms as a bookkeeper, and for the Oakland County Board of Auditors. She was a member of St. Paul United Church of Christ, the American Legion Auxiliary, and was an honorary member of the Chelsea Child Study Club.

In addition to her husband, survivors include three daughters, Mrs. James (Suzanne) Holm, J., of Clarksville, Tenn.; Patricia J. Knickerbocker, of Chelsea, and Jana L. Knickerbocker, at home; a son, Steven Knickerbocker, of Dearborn; two granddaughters, Elizabeth and Rebecca Holm, of Clarksville, Tenn.; a sister, Mrs. Kenneth (Vivian) Cahill, of Lafayette, Ind.; two brothers, Laverne Leach, of Jackson, and Raymond Leach, of Grand Rapids; several nieces and nephews. She was preceded in death by a son, David Allen Knickerbocker, on April 12, 1965.

Funeral services were held Sunday, Sept. 11, 2 p.m., at St. Paul United Church of Christ, with the Rev. Ralph Ratzlaff officiating. Burial followed in Oak Grove Cemetery. Arrangements were by Burghardt Funeral Home.

### BIRTHS

A daughter, Corrie Lynn, to Doug and Sandy Stanley, of 15705 Gorton Rd., Grass Lake, Aug. 29, in St. Joseph Mercy Hospital, Ypsilanti. Maternal grandparents are Mr. and Mrs. Harold Owens of Saline. Paternal grandparents are Mrs. Margaret Stanley of Detroit and Raymond Stanley of Farmington.

A daughter, Catherine Anne, to George and Carol Kattula, of 118 East St., Sept. 7, in St. Joseph Mercy Hospital, Ypsilanti. Maternal grandparents are Mr. and Mrs. Albert Genovese of Chelsea. Paternal grandparents are Mrs. Mary Kattula of Dearborn Heights and the late Peter Kattula.

A daughter, Deena Lynn, to Mr. and Mrs. Edward Evans of Shepardsville, Monday, Sept. 5, in Owosso General Hospital, Owosso. Maternal grandparents are Mr. and Mrs. Walter Bolanowski of Chelsea and paternal grandmother is Mrs. Shirley Evans of Ashley. The infant's mother is the former Delphine Bolanowski.

A son, Garry Kevin, to Mr. and Mrs. Garry Klink, of 1674 Sylvan Rd., Aug. 25, in St. Joseph Mercy Hospital, Ann Arbor. Maternal grandparents are Mr. and Mrs. Lee Ferguson, of Dexter, and paternal grandparents are Mr. and Mrs. Fred Klink, Sr., of Chelsea.

### Soccer Registration . . .

(Continued from page one)  
For further information contact Soccer Program Director, Rita Sarbach, at 475-9257.

### Don Carl Weber

Sylvan Township Native Dies at Chelsea Hospital

Don Carl Weber, 54, of 4025 Kalmbach Rd., died Monday, Sept. 12, at Chelsea Community Hospital. Born April 11, 1923, in Sylvan township, he was the son of George and Adeline Fisk Weber.

Mr. Weber had been employed as an automobile mechanic in Ypsilanti and lived there for a time before moving back to the Chelsea area in 1958. For the past 11 years, he had worked as a mechanic for the City of Ann Arbor.

Survivors include his father, George Weber; his mother, Mrs. Adeline Weber; a son, Norbert D. Weber, stationed with the U.S. Army in Germany; two daughters, Shari Lynn and Jeanette Leigh, both of Chelsea; four brothers, Albert of Sharon township, Norbert of Ypsilanti, Duane C. of Ypsilanti, and Ernest O. of Belleville; three uncles, Fred Weber of Ann Arbor, Herman Weber of Ann Arbor, and Rhinehold Weber of Seattle, Wash.; as well as several nieces and nephews.

Funeral services will be held today, Sept. 15, 1:30 p.m., at St. Paul Lutheran Church of Ann Arbor, with the Rev. Parke G. Frederick and the Rev. Donald Neiswander officiating. Burial followed in Maple Grove Cemetery, Sylvan Center.

### Mrs. Raymond Elliott

Chelsea Resident Since 1950 Dies at Her Home Thursday

Ruth Elliott, 57, of 525 N. Main St., died at her home Thursday, Sept. 8. She was born Jan. 6, 1920, in Whitesburg, Ky., the daughter of Ison and Elizabeth Cole Caudill. She married Raymond Elliott, who survives.

Mrs. Elliott had lived in the Chelsea area since 1950.

In addition to her husband, she is survived by a daughter, Carolyn Doan, of Pinckney; three grandchildren; two sisters, Mrs. Arthur (Ella) Altvater, of Chelsea, and Mrs. Gertrude Stevens, of Texas.

Funeral services were held Monday, Sept. 12, 2 p.m., at St. Paul Lutheran Church with the Rev. Cledys Whitaker officiating. Burial followed in Oak Grove Cemetery.

### Dean Leslie Kempf

Dies Suddenly Thursday from Injuries Received in Accident

Dean Leslie Kempf, 2990 Dancer Rd., Lima township, died suddenly Thursday, Sept. 8, from injuries received in an accident. He was 20.

He was born March 24, 1957 in Ann Arbor, the son of Donald C. and Doris M. Cornell Kempf, and was a life resident of the Dexter area. He graduated from Dexter High school in 1975.

He is survived by his parents; four brothers, David N., Delbert L., Douglas F., and Duane S.; a sister, Dorothy M. Kempf, all of Dexter.

Funeral services were held Monday, Sept. 12, at 1 p.m. at the Hosmer Funeral Home; the Rev. Francis I. Rouse officiating. Burial followed in Forest Lawn Cemetery.

### Mrs. Donald Ruhlig

Former Dexter Resident Dies at Ann Arbor Hospital

Mrs. Doris M. Ruhlig, 13850 Bohne Rd., Grass Lake township, Grass Lake, died Wednesday, Sept. 7, at St. Joseph Mercy Hospital, Ann Arbor. She was 55.

She was born Nov. 30, 1921 in Britton, the daughter of Arthur F. and Anna Lieder Miller, and was a resident of the Dexter-Ann Arbor area from 1940 to 1936, when she moved to Grass Lake. She was a member of St. Paul's Lutheran church of Ann Arbor, St. Paul's Ladies Aid, the Jackson County Farm Bureau, and was a past president and cookbook chairwoman of the Lutheran Children's Friend Society.

She married Donald L. Ruhlig March 6, 1943, in Ann Arbor. She is survived by her husband; a son, Timothy M. of Greenville, S.C.; a daughter, Ann M. Ruhlig, of Boyceville, Wisc.; her father, of Ann Arbor; an aunt Luella G. Miller, also of Ann Arbor; several nieces and nephews. She was preceded in death by her mother, a son, Allen, and a brother.

Services were held Saturday, Sept. 10, at 2 p.m. in St. Paul's Lutheran church of Ann Arbor, with the Rev. Parke G. Frederick and the Rev. Donald Neiswander officiating. Burial followed in East Grass Lake Cemetery. Memorials may be made to the Lutheran Children's Friends Auxiliary of Michigan or the International Lutheran Hour. Funeral arrangements were made by the Hosmer Funeral Home of Dexter.

### Hospital Volunteers Plan Year's Activities

Volunteers of Chelsea Community Hospital met Thursday evening, Sept. 8, with 24 members in attendance.

Jan Wessinger, director, outlined work for the coming year. Each year, more areas open up for those who wish to give a little time each week to insure a patient's stay at the hospital is a little more pleasant.

Next meeting of the group will be Dec. 5.

Telephone Your Club News To 475-1371.



LARRY ADAMS, left, washer operator at Chelsea's Dana Corp. plant, shakes hands with Michigan State Representative Mike Conlin (R-23rd District) Monday afternoon, during Conlin's tour of the local plant facilities. Conlin's visit was spawned by his desire to learn more about Dana and its operations since the automotive power equipment manufacturing firm is located in his Congressional district. The metal baskets on the washer carry gears, shafts and housings which are cleaned of grease and oil before going to Dana's assembly plant for assembly. Adams, who is also a fireman for the Chelsea Fire Department, makes sure the numbers on all parts coincide with one another, and then checks the parts to see that they are properly washed.

### Dozing Driver Awakens When He Slams into Concrete Embankment

A 31-year-old Springfield man fell asleep at the wheel of his automobile Sunday, Sept. 11, resulting in an accident on I-94 near Dexter, according to the Washtenaw County Sheriff's Dept.

David Bruce Webster stated that he was heading west on I-94 at 11:50 a.m. when he fell asleep at the wheel. His vehicle then drifted off the roadway onto the median where it broadsided the concrete embankment, causing him to wake up. No enforcement action was taken against him.

Michigan State University has expanded since 1970, but has succeeded in cutting its energy consumption by 25 percent.

### Tonight and Every Thursday THE CAPTAINS TABLE ROAST BEEF BUFFET



"Carved Before Your Eyes" Serving from 4:30-9:30 p.m. The Captains Table - 8093 Main St., Dexter

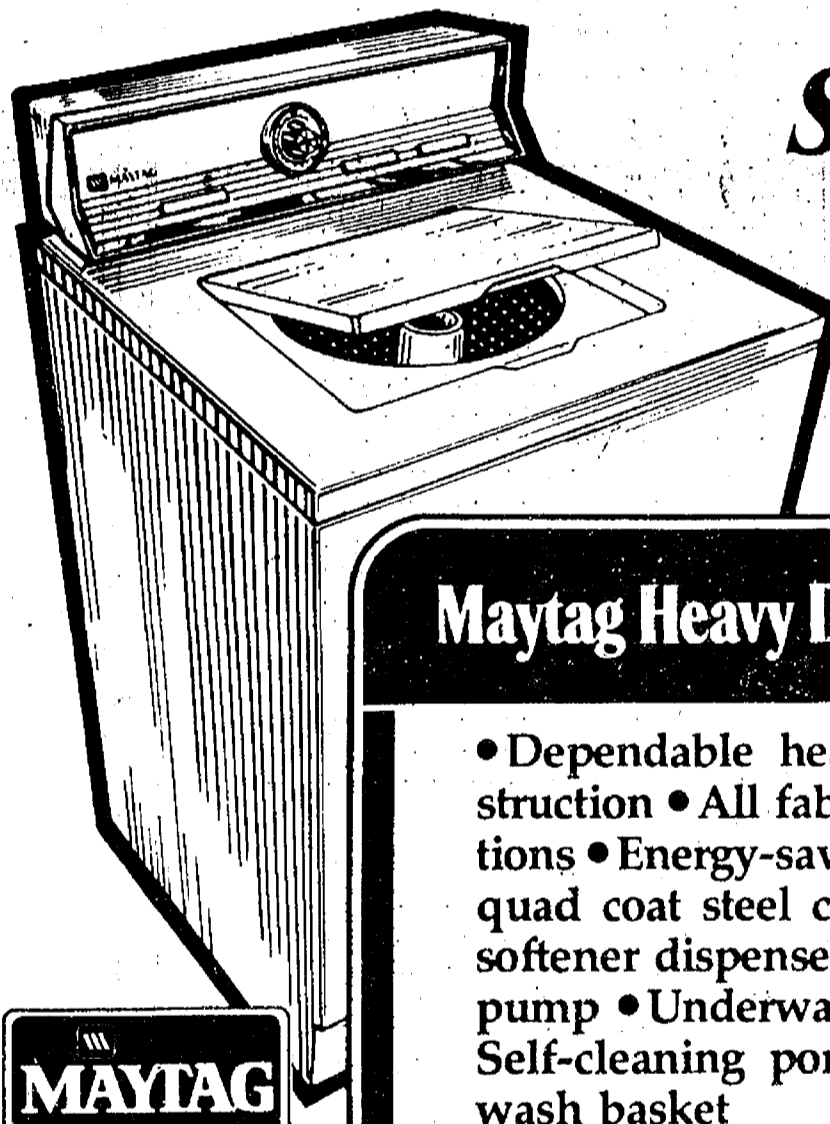

### Maytag Heavy Duty Washers

- Dependable heavy duty construction • All fabric cycle selections • Energy-saving • Long life quad coat steel cabinet • Fabric softener dispenser • Tough poly pump • Underwater lint filter • Self-cleaning porcelain enamel wash basket

Save Now on Maytag Dependability

Rare opportunity for savings on Maytag dependability. Hurry!

## SAVE NOW!

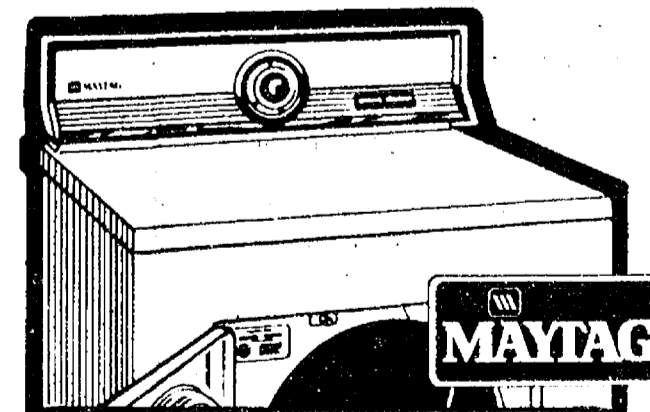

### Maytag Big Load Dryers

- 26% more capacity • Exclusive low-temp, stream-of-heat drying • Multi-cycle selection • Fast, efficient energy-saving operation • Efficient drum size • Unique air-ride drying system

SAVE!

### Maytag Power Module Dishwashers

- Three level washing • Unsurpassed capacity • Balanced racking • Multi-cycle • Easy installation plus front service • Quiet operation • Self-cleaning Micro-Mesh® filter • Power Module

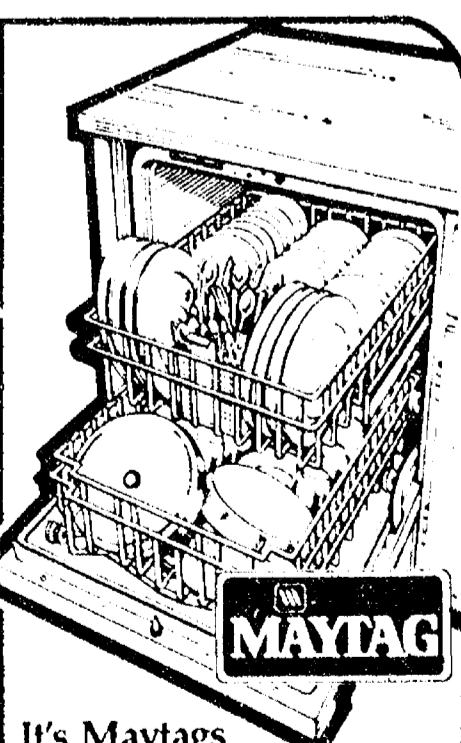

It's Maytag's turn to do your dishes

When you buy a DEPENDABLE MAYTAG we DON'T try to sell you an Extra Service Contract.

# HEYDLAUFF'S

113 North Main St., Chelsea

Ph. 475-1221

## GEE BRAND MELONS SWEET CORN

For Freezing

## GREEN BEANS

You Pick

## TOMATOES BEETS - CARROTS

## APPLES & SQUASH

By the Bushel

## FRESH CIDER

# GEE FARMS

PHONE (517) 769-6772

14928 BUNKER HILL RD. STOCKBRIDGE

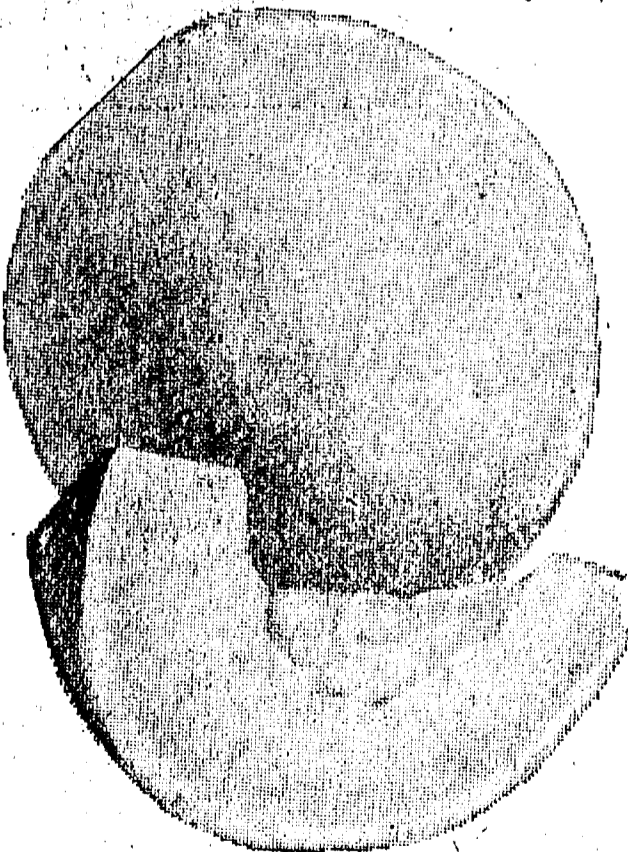

## FARM BAKED DONUTS - BREAD

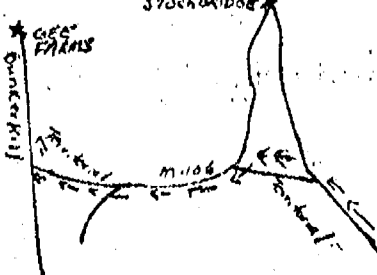

The most important gift of all

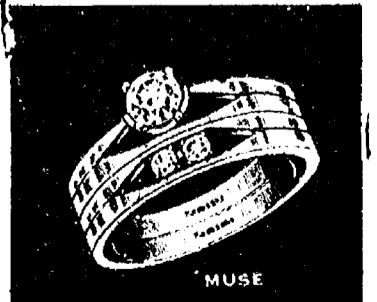

Give a perfect Keepsake diamond . . . guaranteed and protected against loss.

Keepsake Registered Diamond Rings

## WINANS JEWELRY



# Real Estate

By PAUL FRISINGER

REALTOR

## PRICING YOUR HOUSE RIGHT

The value of your house is not what you think it is — or what the buyer thinks. It is determined chiefly by the location, the neighborhood, and the current market. An overpriced house sitting on the market for months becomes almost impossible to sell. So first, you must get in line with the market. That means a realistic appraisal.

Nobody — but nobody — is more acutely aware of the current housing market than your local Realtor. A capable Realtor can bring in his own appraisal expert or even a team of salesmen who will individually price your home and then reach a fair consensus. Or you can hire a qualified independent appraiser. You may be pleasantly surprised to find out that you were intending to price your house for less than its fair market value.

If possible, your price should include curtains, draperies, refrigerator, air-conditioners, dishwasher, built-ins. It's a better package deal and may hasten the sale.

• • • • •  
If there is anything we can do to help you in the field of real estate, please phone or drop in at FRISINGER REALTY CO., 935 S. Main St., Chelsea. Phone: 475-8681; evenings 475-2621. We're here to help!

## Fall Pool Schedule

Sept. 7, 1977 to Nov. 26, 1977

### MONDAY—

3:30-5:30—Girl's Varsity Swimming (plus 8th grade girls.)  
4:30-6:00—Boy's Swim Club (grades 8-12) (11 weeks).  
6:00-7:00—Elementary Swim Club (11 weeks)\*  
7:00-8:00—Junior High Swim Club (grades 5-7)\*  
8:00-9:00—Open Recreational Swimming.  
9:00-10:00—Adult Swimming Lessons (8 weeks) (10 people minimum)\*\*.

### TUESDAY—

3:30-5:30—Girl's Varsity Swimming.  
4:30-6:00—Boy's Swim Club.  
6:00—Reserved for pool rentals and swimming meets.

### WEDNESDAY—

3:30-5:30—Girl's Varsity Swimming.  
4:30-6:00—Boy's Swim Club.  
6:00-7:00—Elementary Swim Club.  
7:00-8:00—Junior High Swim Club.  
8:00-9:00—Open Recreational Swimming.  
9:00-10:00—Reserved for pool rentals.

### THURSDAY—

3:30-5:30—Girl's Varsity Swimming.  
4:30-6:00—Boy's Swim Club.  
6:00-7:00—Junior High Swim Club.  
7:00-8:00—Open Recreational Swimming.  
7:30-9:00—Ladies' Swim and Trim (8 weeks) (10 people minimum)\*\*.  
9:00-10:00—Reserved for pool rentals.

### FRIDAY—

3:30-5:00—Varsity Swimming, Girl's.  
5:00-6:00—Elementary Swim Club.  
6:00-8:00—Open Recreational Swimming.  
8:00-10:00—Reserved for pool rentals.

### SATURDAY—

9:00-11:00—Reserved for pool rentals.  
11:00-2:00—Children's lessons\*\*.  
2:00-4:00—Open Recreational Swimming.  
4:00-10:00—Reserved for pool rentals.

### SUNDAY—

9:00-9:00—Reserved for pool rentals.

### FEES—

Swim Club (grades 8-12)	\$20.00
Elementary Swim Club	\$15.00
Junior High School Swim Club	\$15.00
Ladies Swim and Trim	\$10.00
Adult Lessons	\$10.00
Children's Lessons	\$ 8.00
Pool Rentals	\$25.00 per hour
Recreational Swimming	\$ 50 per person

\*Starts week of Sept. 12.

\*\*Starts week of Sept. 19.

## ALBER ORCHARDS & CIDER MILL NOW OPEN

OPEN DAILY, 9-6

Sweet Cider, Apples in barrels and kegs.

13011 Bethel Church Rd. Manchester - Ph. 428-7758

### FORD'S BETTER IDEA

During the summer of 1924, the residents of Williamsburg, Va., offered to sell their town—lock, stock and barrel—to Henry Ford. The selling price of \$5 million was reasonable for a town full of Colonial artifacts and architecture. For a number of reasons, Ford, an acknowledged collector of Americana, declined the offer. Five years later, however, he opened his own world-renowned Greenfield Village in Dearborn.

## JV Gridders

Lose, 20-6,

## To Tecumseh

Tecumseh dominated Chelsea's Junior Bulldog squad in their season opener Friday, handing the local JV gridders a biting 20-6 defeat.

In the first quarter, Chelsea fumbled a punt on their own 25-yard line to give Tecumseh an early advantage in the game. Using their advantage, Tecumseh hit the ball in for a touchdown on a short run, collected two extra points on another running play, and finished the quarter with an 8-0 lead.

In the following quarter, it was again Tecumseh, all the way, as they scored on a pass to raise their lead to 14-0.

Chelsea responded with a strong drive in the third quarter, and scored on a 28-yard pass play from John Dunn to Mike Killelea. Falling in their attempt to run the ball for extra points, the Bulldogs completed the quarter eight points behind Tecumseh to rest the score at 6-14.

Coming into the final quarter, Tecumseh scored for the third time on a run for their 20-6 victory.

Defensively, Chelsea was led in tackles by John LaBarbara and David Morris with 11 each, followed by Dan Pagliarini, 10; Randy Risner and Dan Kolander, 9 each; Louis Jahnke and Andy Weir, 6 each; Sim Joo Kim and Keith Stillion, 3 each; Mike Killelea, Todd Wright, and Brad Knickerbocker, 2 each; Carl Simpson, Dave Gawlak and Tom Gilbreath, 1 each.

Sim Joo Kim recovered a Tecumseh fumble.

The JV Bulldogs will host Novi at 7 p.m. today. According to Coach Jon Schaffner, the local gridders will attempt to counter their opening loss with a win over the Wildcats.

## Pair Injured Early Sunday In Cycle Crash

A Chelsea man and a woman visiting the area from Washington, D.C., were seriously injured early Sunday evening after the motorcycle they were riding skidded out of control at the intersection of Island Lake and Stoffer Rds.

Still hospitalized are Steven Dygert, 28, of 543 1/2 W. Middle St., driver of the vehicle, and his passenger, Carolyn Holstein, 31, of Washington, D.C.

According to Washtenaw County Sheriff's reports, Dygert was eastbound on Island Lake Rd., attempting to turn onto Stoffer Rd., when he failed to negotiate a curve in the roadway. He lost control of the motorcycle which went off the right of Island Lake Rd., continued across a lawn and came to a stop after striking a tree.

Both Dygert and Miss Holstein were thrown off of the vehicle in the process. They were transported to Chelsea Community Hospital for emergency treatment and later transported to St. Joseph Mercy Hospital, Ypsilanti, where both remain.

A witness to the accident, 29-year-old Stanley Pyett of Chelsea, told Sheriff's deputies that Dygert's speed was not excessive when the mishap occurred but was obviously too fast for the curve. A traffic citation was not issued.

### Afghan Winners

Two afghans were given away Friday, Sept. 9, during a yard and bake sale, sponsored by Chelsea United Methodist Church. The winners were Carol Bragg, of 505 Maywood St., and Charlotte Inglis, of 100 S. Dancer Rd.

Please Notify Us of Any Change in Address

## OIL-PROOF PLUS SUPPORT



Mechanics, station attendants, machine shop operators—end tired feet and ankles. Full-grain leather, steel shank and "Swamp-Proof" flexible split leather insole provide total comfort. Try on a pair today.



FOSTER'S MEN'S WEAR  
Ph. 475-1606 Chelsea, Mich.

Second Section

## The Chelsea Standard

Pages 9-16

CHELSEA, MICHIGAN, THURSDAY, SEPTEMBER 15, 1977

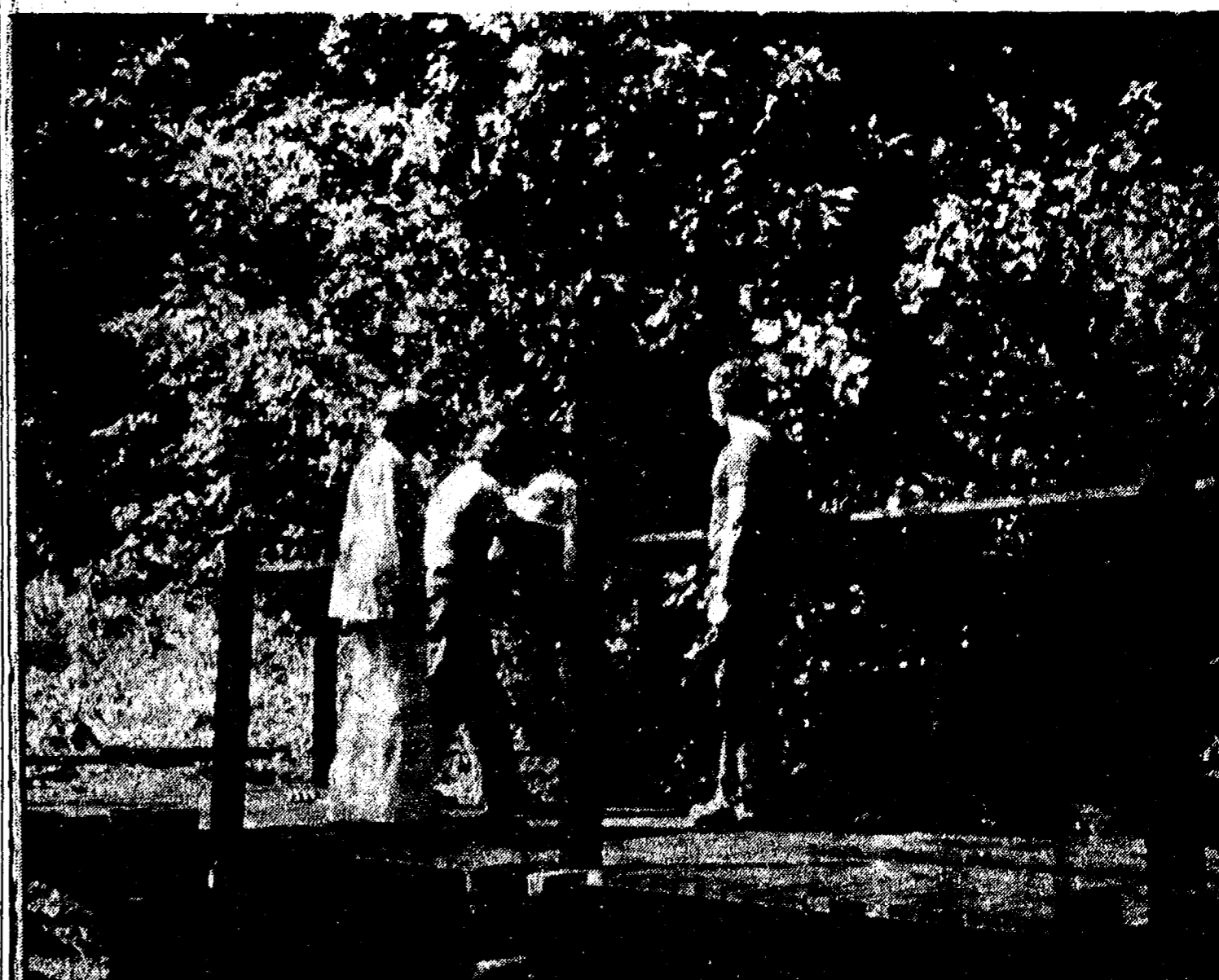

**FITNESS TRAIL BRIDGE:** Completing construction on Chelsea's Fitness Trail, which should be ready for fitness buffs by the end of the month, are workers from the Washtenaw County Parks and Recreation Commission. Among the tasks they have accomplished are the building of structures for exercise stations, and the erection of a bridge across a water drain. Alice Tite, co-ordinator of the project, looks on from left, while foreman Tom Leabu, second from left, Ralph Walkley, partially obscured, and Mike O'Leary, right, put the finishing touches on a bridge post.

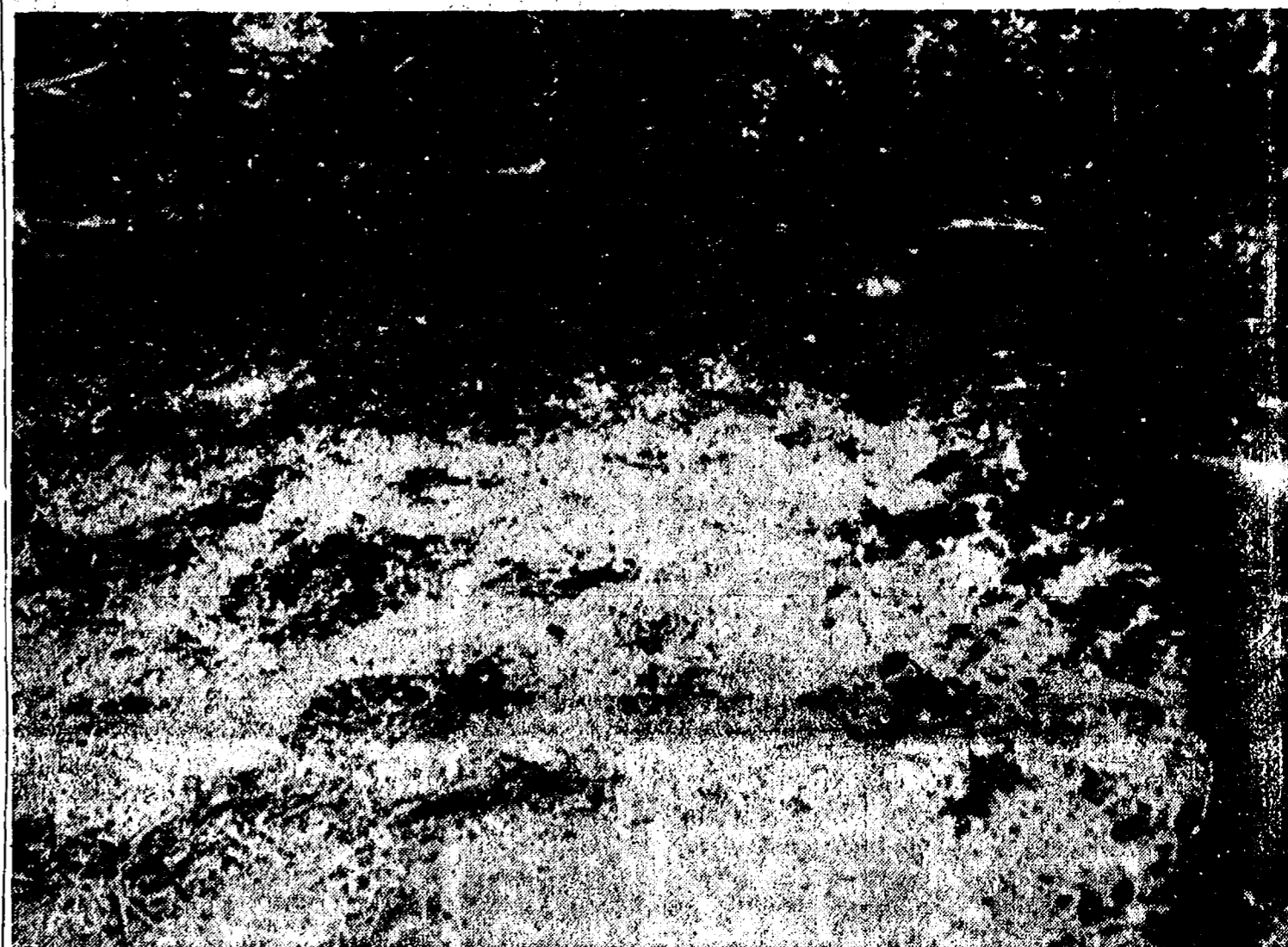

**THIS WOOD CHIP TRAIL,** surrounded by cleared brush and twigs, will shortly be in use by jogging enthusiasts. The site is part of the new Chelsea Fitness Trail, scheduled to be open at the end of September. The 2 1/2-mile trail will wind around Chelsea Community Hospital, beginning and ending at the back of Pierce Park. Fifteen exercise stations will dot the trail, with signs, such as the one posted on the tree in the photo, describing each exercise, how to do it, and the number of times it should be done. The project is being financed by a donation from the Chelsea Child Study Club, while several community groups, including the Jaycees, have volunteered labor to the project.

## Tell Them You Read It In The Standard!

## 100% LAMBSWOOL Automatic Wash & Dry Aquaknit Sweaters

By PURITAN

Also Crew Necks, Turtles, sleeveless models and many Coat Styles.

From \$13 to \$27<sup>50</sup>

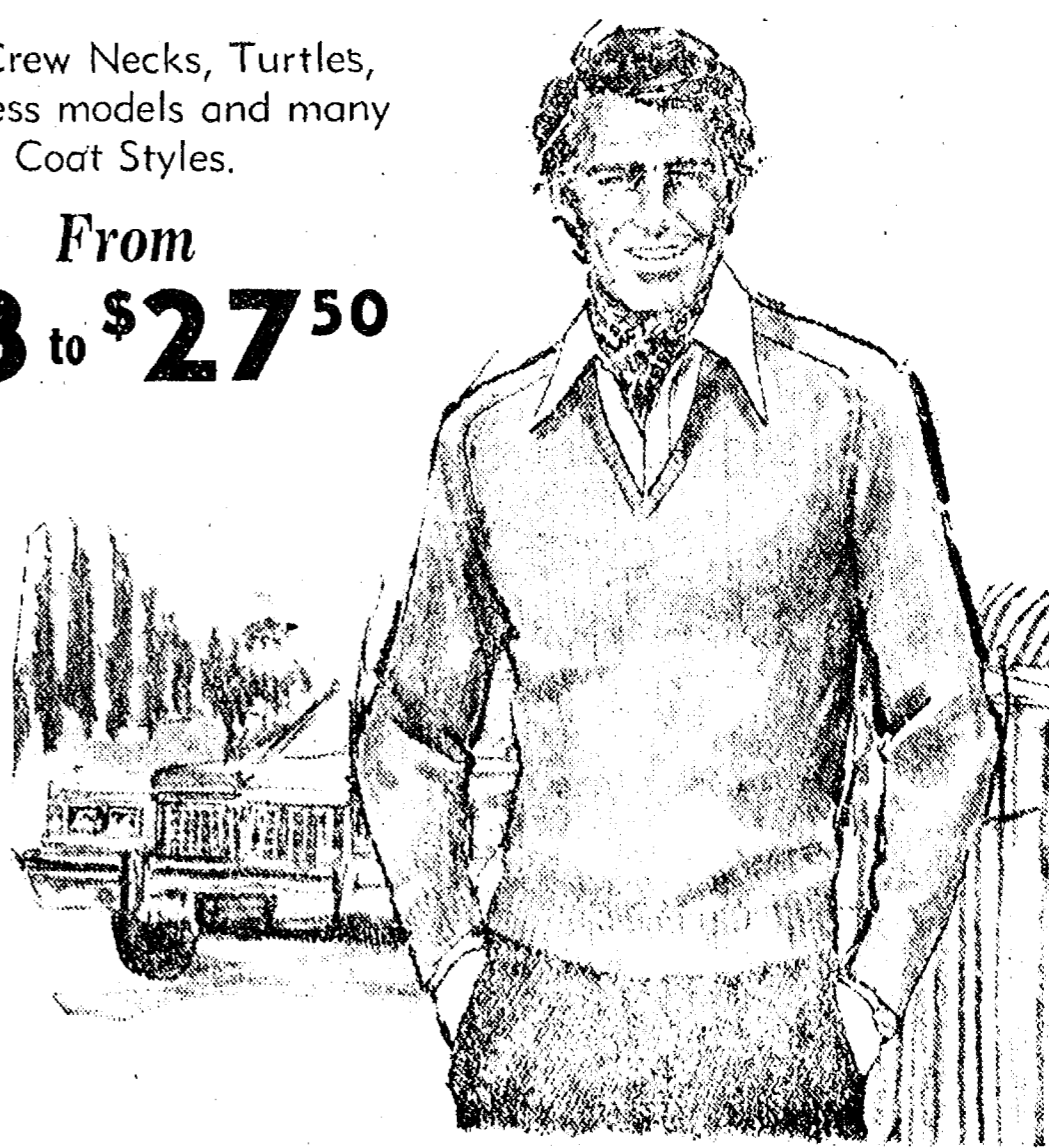

STORE HOURS: Monday thru Saturday, 8 a.m. to 5:30 p.m.

Strieter's Men's Wear  
Since 1914

# RICK'S MARKET

20490 M-52

"The Store with the Spartan on the Door"

Phone 475-2898

## BETTY CROCKER HAMBURGER HELPERS

6 to 8-Oz. Pkgs. **59¢**

ASSORTED FLAVORS

## JELL-O GELATINS

3-Oz. Box **21¢**

## SALUTO DEEP DISH PEPPERONI PIZZA

**\$2.39**

U. P.

## BEEF PASTY

7-Oz. **47¢**

ASSORTED

## HI-C DRINKS

46-Oz. Can **55¢**

STOUFFER'S

## MACARONI & CHEESE

12-Oz. Pkg. **69¢**

CARNATION

## INSTANT MILK

20-Oz. Pkg. **\$3.99**

## HEINZ CATSUP

32-Oz. Bottle **95¢**

KELLOGG'S

## POP TARTS

11-Oz. Pkg. **55¢**

BORDEN GLACIER CLUB

## ICE CREAM . . 1/2 gal. 89¢

## RICK'S HOT BREAD DAILY

Weekdays by 3:30 p.m. Sat. & Sun., by 10:30 a.m.  
(QUANTITY RIGHTS RESERVED)

**Ads  
Taken  
Till 1 p.m.  
Tuesday**

# PUT IT IN THE WANT ADS FOR RESULTS

**Just  
Phone  
475-1371**

## WANT ADS

### The Chelsea Standard

#### WANT AD RATES

PAID IN ADVANCE—All regular advertisements, 75 cents for 25 words or less, 25¢ per line. Count each line as a word. For more than 25 words add 3¢ per word for each insertion. "Ring" ads or bold member ads, 50¢ extra per insertion.

CHARGE RATES—Same as paid in advance, with 25¢ discount for 10 insertions or more. Payment in advance, send cash or stamps and save 25¢.

DISPLAY WANT ADS—Rate \$1.00 per column inch, single column width only. 5¢ per line. No borders or boldface type. Minimum 1 inch.

CARDS OF THANKS or MEMORIALS—Single paragraph only, 15¢ per insertion for 50 words or less, 3¢ per word beyond 50 words.

COPY DEADLINE—1 p.m. Tuesday week of publication.

ERRORS—Advertisers should check their ads the first publication. This newspaper will not be liable for errors in publication except to the extent of the cost of the ad for the first week's insertion. Adjustment for errors is limited to the cost of portion of the ad wherein the error occurred.

## LEONARD REITH

**Master Plumber  
Licensed Electrician  
Hot Water Heat**  
18238 N. Territorial  
Rd.  
Chelsea, Mich. 48118  
Phone: 475-2044

## EDWARDS CONSTRUCTION

INSULATION, siding, roofing, storm windows and doors. Remodeling. Residential builder. Licensed, Certified, Insured. FREE ESTIMATES  
Call JOE EDWARDS  
426-4057, Dexter x47tf

## McCulloch

**Portable Generators  
Chain Saws**  
WE SELL, SERVICE,  
SHARPEN AND TRADE.  
Chelsea Hardware  
21tf

## KETO USED CARS

8020 GRAND, DEXTER  
426-4535  
CARS BOUGHT AND SOLD x38tf  
BARGAINS GALORE—Everything from trash and treasure sale, half-price. A lot of new items will be added, also, several nice antiques. 13388 Old US-12 Sat. and Sun., Sept. 17-18, 9 to 5. x14  
SHIRTS for back-to-school. Rob Roy, Campus, Health-Tex. Vogel's. x14

## WANT ADS

FOR RENT—American Legion Hall. \$50. Call 475-7521. x0tf

### FOR RENT:

#### Music Machines

**Juke Boxes**  
for Parties,  
Receptions or  
Any Special Gathering.

CALL  
**Zemke**  
**Operated Machines**  
Days 662-1771 x38tf

CORRECTIVE HORSESHOEING  
and trimming. Mike Brisbois,  
Ph. 563-3035. x35tf

## FRISINGER

\$76,500—10 acres, barn, 3-bedroom bi-level, blacktop road, Chelsea schools.

\$51,900—3 bedrooms, 2 baths, 1-acre setting. Formal dining room, Chelsea schools.

\$42,900—2 1/2 acres, 3 bedrooms, family room, first-floor laundry, Chelsea schools.

\$69,000—3-bedroom tri-level, corner lot, well landscaped with private access to Base Lake. Pinckney schools.

\$89,000—5 bedrooms, 3 baths, 40' family room, 10 acres, overlooking Four Mile Lake. Chelsea schools.

\$77,500—4-bedroom colonial, 8 acres, nice barn, area of fine new homes. Chelsea schools.

\$89,900—Unique custom builder's own home, excellent location, 3 bedrooms, 3 baths. Chelsea schools.

\$58,900—Sharp 3-bedroom home overlooking Waterloo Mill Pond, walk-out lower level, well landscaped. Chelsea schools.

\$26,900—3-bedroom waterfront, many possibilities. Chelsea area.

\$73,000—13 acres, 3-bedroom bi-level, family room, dining room, fireplace. Land contract sale, Chelsea schools.

## FRISINGER

REALTORS  
Chelsea 475-8681

Eves:  
Paul Frisinger ..... 475-2621  
Bob Koch ..... 428-4754  
Herman Koenn ..... 475-2613  
George Frisinger ..... 475-2903 x12tf

## HELP WANTED

MATURE, responsible person to work evenings. Call for appointment.

Ph. 475-8141 x14

### All Insurance Needs

In the convenience of your own home—or mine

N. H. Miles, Allstate  
Call Only 475-8334 x14

FOR SALE—2 solid oak bunk beds, mattresses and box springs included. Like new, \$200.

205-gal. oil tank; 2-wheel trailer. Siegler space heater, \$50; child's pool table, like new; Ironrite ironer, \$100; amblyone shells, 75¢ ea. 13742 North Lake Rd. Ph. 475-8528. x15

FOR SALE—GE stove. Ph. 475-9678. x14

## WANT ADS

WEDDING STATIONERY—Prospective brides are invited to see our complete line of invitations and wedding accessories. The Chelsea Standard, 306 N. Main. Ph. 475-1371. x14

### STEP UP TO

## KOZMA CONSTRUCTION

And  
Step  
Down  
In  
Price

CALL  
**LEN KOZMA**  
475-7452 x29tf

—Homes, factories, warehouses  
—Pole buildings  
—Garages

—Remodeling—Additions  
—Aluminum Siding  
—Roofing

—Masonry Work, fireplaces, block work, patios, etc.

SLOCUM  
CONTRACTORS  
& BUILDERS

Serving Washtenaw County  
For Over 20 years  
20700 OLD US-12  
CHELSEA  
Phone 475-8321 or 475-7611 x21tf

Automotive  
Rust Proofing  
Cars and Trucks

Village  
Motor Sales, Inc.

CHRYSLER - DODGE  
PLYMOUTH - DODGE TRUCKS  
Phone 475-8661

1185 Manchester Rd., Chelsea  
Hours: 8 a.m. to 5:30 p.m.  
Tues. thru Fri. Until 9 Monday  
9 a.m. to 1 p.m. Saturday x21tf

A fine selection of  
New and Used Cars  
for immediate delivery

Harper Pontiac  
Sales & Service  
475-1306  
Evenings, 475-1608 x0tf

— YOUNG —

We list and sell lake, country and town properties. Eugene Young, Real Estate & Builder, 878-3792, 11596 Dexter-Pinckney Rd., Pinckney 48169. x34tf

Pierson &  
Riemenschneider  
REALTORS  
111 Park St., 475-9101

NEW LISTING—Brand new colonial with an exceptional 3-acre hilltop setting and location. East of town and only minutes from Ann Arbor. Has all the extras you would want. Priced to sell at \$67,500.

\$33,900—Quiet village living is yours in this solid older home that has new well, septic, wiring, and kitchen. Express your decorating ideas with all of the money you will save!

NEW LISTING—You won't have to do anything to this remodeled home in the village. 3 or 4 bedrooms, dining room, large kitchen. An excellent value at \$37,500.

BUILDING SITES—Beautiful 12-plus acres, Dexter township, outstanding view; several 5-acre parcels; a number of 10-acre sites around \$15,000. LC terms possible on all parcels.

Pierson &  
Riemenschneider  
REALTORS - 475-9101  
111 Park St., Chelsea

Evenings and Sundays:  
Jeanne Riemenschneider 475-1469  
John Pierson 475-2064  
Bob Riemenschneider 475-1469  
Pat Merkel 475-1824 x14tf

GARAGE & YARD SALE—rain or shine. Bowling balls, 13" tires, sewing machine cabinet, 200-year-old bed, furniture, dishes and lots of misc. Enter from alley. Thurs. day thru Sunday, 9 to 6 p.m. 243 Harrison Chelsea. x14

GARAGE SALE—Furniture clothing, antiques and many misc. items. 410 Garfield St., Chelsea. Friday, Saturday and Sunday, Sept. 16, 17, 18, 9 a.m. to 5 p.m. daily. x14

D. & K. Haas  
17989 Washburne Rd.  
Grass Lake, Mich.  
Ph. 428-7814 or 475-8137 eves.

LOOKING FOR a 2-or 3-bedroom apt. or house in Chelsea School District. Town or country, makes no difference. Children attending Chelsea schools. Need home immediately. If you have or could give information on a home, please give us a call. Thank you. x14

MAUSOLEUMS ★ MONUMENTS  
BRONZE TABLETS ★ MARKERS

BECKER  
MEMORIALS  
6033 Jackson Road  
ANN ARBOR, MICHIGAN

## WANT ADS

### CUSTOM BUILDING

LICENSED & INSURED  
FREE ESTIMATES

## TOTAL CONSTRUCTION SERVICES

—Homes, factories, warehouses  
—Pole buildings  
—Garages

—Remodeling—Additions  
—Aluminum Siding  
—Roofing

—Masonry Work, fireplaces, block work, patios, etc.

SLOCUM  
CONTRACTORS  
& BUILDERS

Serving Washtenaw County  
For Over 20 years  
20700 OLD US-12  
CHELSEA  
Phone 475-8321 or 475-7611 x21tf

Automotive  
Rust Proofing  
Cars and Trucks

Village  
Motor Sales, Inc.

CHRYSLER - DODGE  
PLYMOUTH - DODGE TRUCKS  
Phone 475-8661

1185 Manchester Rd., Chelsea  
Hours: 8 a.m. to 5:30 p.m.  
Tues. thru Fri. Until 9 Monday  
9 a.m. to 1 p.m. Saturday x21tf

A fine selection of  
New and Used Cars  
for immediate delivery

Harper Pontiac  
Sales & Service  
475-1306  
Evenings, 475-1608 x0tf

— YOUNG —

We list and sell lake, country and town properties. Eugene Young, Real Estate & Builder, 878-3792, 11596 Dexter-Pinckney Rd., Pinckney 48169. x34tf

Pierson &  
Riemenschneider  
REALTORS  
111 Park St., 475-9101

NEW LISTING—Brand new colonial with an exceptional 3-acre hilltop setting and location. East of town and only minutes from Ann Arbor. Has all the extras you would want. Priced to sell at \$67,500.

\$33,900—Quiet village living is yours in this solid older home that has new well, septic, wiring, and kitchen. Express your decorating ideas with all of the money you will save!

NEW LISTING—You won't have to do anything to this remodeled home in the village. 3 or 4 bedrooms, dining room, large kitchen. An excellent value at \$37,500.

BUILDING SITES—Beautiful 12-plus acres, Dexter township, outstanding view; several 5-acre parcels; a number of 10-acre sites around \$15,000. LC terms possible on all parcels.

Pierson &  
Riemenschneider  
REALTORS - 475-9101  
111 Park St., Chelsea

Evenings and Sundays:  
Jeanne Riemenschneider 475-1469  
John Pierson 475-2064  
Bob Riemenschneider 475-1469  
Pat Merkel 475-1824 x14tf

GARAGE & YARD SALE—rain or shine. Bowling balls, 13" tires, sewing machine cabinet, 200-year-old bed, furniture, dishes and lots of misc. Enter from alley. Thurs. day thru Sunday, 9 to 6 p.m. 243 Harrison Chelsea. x14

GARAGE SALE—Furniture clothing, antiques and many misc. items. 410 Garfield St., Chelsea. Friday, Saturday and Sunday, Sept. 16, 17, 18, 9 a.m. to 5 p.m. daily. x14

## WANT ADS

### HILLTOP, INC.

8316 WERNER RD., CHELSEA

### We Do It All!

PLUMBING  
HEATING  
ELECTRICAL  
SEPTIC TANKS & DRAINFIELDS

REPAIR - REMODELING  
CONTRACTING  
BY  
"THE SPECIALISTS"

Robert Shears, Master Plumber  
Gail Shears, Journeyman  
Call 475-2949

FREE ESTIMATES x31tf

## Complete Body Repair Service

Bumping - Painting  
Windshield and Side Glass  
Replacement

Free Pick-up & Delivery  
Open Monday Until 9

CONTACT DON KNOLL  
FOR FREE ESTIMATE

## Village Motor Sales, Inc.

CHRYSLER - DODGE  
PLYMOUTH - DODGE TRUCKS  
Phone 475-8661

1185 Manchester Rd., Chelsea  
Hours: 8 a.m. to 5:30 p.m.  
Tues. thru Fri. Until 9 Monday  
9 a.m. to 1 p.m. Saturday x14tf

CUSTOM BUILT HOMES

O-h! We Remodel too

U-can count on us

N-o Job Too Small

T-rim Inside & Out

R-ough-in Only If

Y-ou Want to Finish

S-liding Aluminum, 5" Gutters

I-mmediate Attention

D-ALE COOK & CO.

E-stimates, Free

## DALE COOK

ROOFING SPECIALIST—All types of roof repairs, homes, barns, commercial. Insurance repairs. Asphalt shingles, hot built-up roofing, cedar-slate tile, asbestos. Awnings and porch enclosures. Siding and storm windows. Call Joe Hayes for free estimates. Manchester, 428-8520. x39tf

SAND GRAVEL

## KLINK EXCAVATING

Bulldozer - Backhoe  
Road Work - Basements  
Trucking - Crane Work  
Top Soil - Demolition  
Drainfield - Septic Tank  
Trenching, 5' up

Industrial, Residential, Commercial  
CALL 475-7631 x13tf

## BODY SHOP

COMPLETE FULL TIME  
Estimates Available

PALMER FORD  
222 S. Main 475-1301  
40tf

WE HAVE LISTINGS in the Dexter, Chelsea, and Lakes areas. Call us for your next home.

ED COY REALTY  
428-3948  
Member Ann Arbor Board  
of Realtors

Ed Coy ..... 428-8235  
Rao Kozlowski ..... 428-8874  
Larry Delmen ..... 878-3988  
List your home with us x10tf

## CASH FOR LAND CONTRACTS

Any type of real estate throughout Michigan. No commissions or costs. First National Accept. Call 475-8300. x14

## WANT ADS

FOR RENT—Fair Service Center for meetings, parties, wedding receptions, etc. Weekdays or week-ends. Contact John Wellnitz, phone 475-1518. x31tf

## R. L. BAUER Builders

LICENSED and INSURED  
Custom Building

Houses - Garages  
Pole Barns  
Roofing - Siding  
Concrete Work

FREE ESTIMATES  
Call 475-1218 x31tf

FOR SALE—Octagon dining table with 4 ladderback chairs, like new. 475-7369 after 3 p.m. 49tf

CARPET INSTALLATION—Cleaning, sales, Norris Carpet Care. Evenings, 475-1580. x0tf

FOR SALE BY OWNER—2-acre wooded lot, electricity available on property. Ph. (517) 851-7497. x14tf

## J. R. CARRUTHERS LICENSED RESIDENTIAL BUILDER

CUSTOM HOMES  
ADDITIONS/FIREPLACES  
PATIO  
ROOFING/SIDING/REPAIRS

475-7234  
CHELSEA x0tf

## VACUUM CLEANERS

Authorized Electrolux  
sales and service.

## James Cox

428-8444, or 428-8686  
118 Riverside Dr., Manchester x48tf

FOR SALE by owner, year round home near Harrison between 2 lakes. Fireplace, 2 bedrooms, carpeting, natural gas, patio, all modern facilities. Ph. 429-4311. 47tf

FOR RENT—1977 Ford 12-Pass. Club Wagon Buses and Econoline Vans by the day, week-end, week or month. Insurance. Palmer Ford, 222 S. Main, 475-1301 for rates. x31tf

RADIO & PHONOGRAPH REPAIR  
CB Sales & Installation

THE MUSIC HUTCH  
8407 Main St., Dexter  
426-4380 x52tf

SEAMLESS ALUMINUM eaves, troughs, roofing, siding, and carpentry work of all kinds. Experienced installers. All work guaranteed. For free estimate, call R. D. Kleinschmidt Co., 428-8836. x31tf

CAR & TRUCK LEASING—For details see Lyle Chriswell at Palmer Motor Sales, 475-1301. 49tf

## Part-Time Waitresses

Evenings and Week-ends

## Chelsea Lanes

Ph. 475-8141 x14

FOR SALE BY OWNER—Near Chrysler Proving Grounds, 9.3 acres with trailer, garage, well, new septic field, frontage on two roads, scenic hilly country site with basement. Mid 20's. Ph. 428-7814 evenings. Please no realtors. x14

BABYSITTING done in my state licensed home. Ph. 475-1438. 17

## WANT ADS

CUSTOM SEWING and alterations. Ph. 475-2248. x31tf

## RED WING WORK SHOES

Headquarters for  
Foster's Men's Wear x0tf

ROOMS by day, week or month. Excellent for the single man or retiree. Sylvan Hotel, Chelsea. Ph. 475-2911. x31tf

SEE US for transit mixed concrete. Klumpp Bros. Gravel Co. Phone Chelsea 475-2530, 4920 Loveland Rd., Grass Lake, Mich. x40tf

70 CHEVELLE Malibu 2-dr., 307 V-8, auto transmission. Mechanically sound, body in excellent condition. Ph. 663-9192. x43tf

## Fireplace Builder

Field stone mason, block and brick mason, tuck pointing.  
FREE ESTIMATES  
Call 475-8025 after 3 p.m.

## Patrick Grammatico

Land Contracts and  
Mortgages Wanted

LAND CONTRACTS purchased, any amount, anywhere in Michigan. Lowest discounts. Can also make real estate mortgages.

Call Dan Duncan anytime, Ann Arbor Real Estate Co., 668-8595. x14

## FOR SALE

SECLUDED 2-acre parcel with private pond nestled in rolling hills off Werniker Rd. \$12,500. Perk tested, land contract terms.

BEAUTIFUL 1-ACRE wooded retreat with access to West Lake. Perk tested. Land contract terms. \$12,500.

LOVELY, PRIVATE 10 acres off Fletcher Rd. An area of exceptional homes, stream and mature trees on property. 15 minutes to Briarwood. Perk tested. Land contract terms. \$18,500.

YOU SAVED and slaved for wall to wall carpet. Keep it new with Blue Lustre. Rent electric shaver, \$1. Chelsea Hardware. 14

## CURTIS MATHES COLOR TV

The most expensive television set in America... but not this week, at LOY'S

# LITTLE WANT ADS! BIG PLUSES FOR BIG RESULTS!

JUST PHONE  
475-1371

## WANT ADS

**HELP WANTED** — Experienced roofing and siding applicators. Apply at B. D. Kleinschmidt Co., 200 Riverside Dr., Manchester, Ph. 428-8836. x31f

**SLEEPING ROOM** available in private home. Gentleman preferred. Ph. 426-2557 persistently. x16

**FOR RENT** — New lakefront home on Winewana, 3 bedrooms, 2 baths, 2-car garage, furnished. Also boat, \$350 per month. Ph. 475-7005 week-ends only. x10f

## GARAGE SALE

13665 Old US-12

TWO 15" snow tires with GM rims, drum style humidifier with electronic air cleaner, 8' wooden stepladder, scuba tank and accessories, lawn sweeper, child's desk and chair, house plants, children's records, children's clothing 18 mos.-14 yrs., many size 6 and 8, child's coats, jackets, boots and much more.

Friday, 10-5;  
Saturday, 9-3

**WANTED** — Dependable person to do yard work one day per week. Ph. 426-8188. x14

**MATURE**, responsible mother of two needs 2-bedroom apartment or home in Chelsea School District for upcoming school season. Ph. 475-8137 between 7:30 p.m. and 11:30 p.m. x14

**U.S. MAILMAN** and wife transferring to this area need small cozy home to rent in clean, quiet surroundings. Excellent references. Please call (313) 693-6986. x15

**WANTED** — Quantity of used 8" cement blocks in good condition. Also, used semi-trailer for storage use. Ph. 428-7814, evenings. x14

## WANT ADS

**HAROLD'S UPHOLSTERY** and repair. Free estimates and pick up. Ph. 475-9241. x16

**WATERLOO REALTY**

**OWNERS MUST SELL** due to poor health. Large 4-bedroom home, 1 1/2 baths, large kitchen, carpeted living room, family room, full basement. Two-car garage. On one acre. Fifteen min. from Chelsea. Stockbridge schools. \$29,500!

## 30 MINUTES FROM CHELSEA

2-bedroom ranch home on 2 pretty landscaped acres. Large carpeted living room. Utility room. Attached garage. Excellent garden spot with fruit trees. \$26,500.

**INVEST!** Attractive large duplex (1,733 sq. ft.). Gross \$450 per mo. Built in 1975 requires very little maintenance. Excellent floor plan. Each spacious unit has 2 bedrooms; own utility room, loads of storage. Fully occupied. 2 lots. Village of Stockbridge with municipal water, gas and sewer. \$39,900.

**SPACIOUS 4-BEDROOM HOME** (1,950 sq. ft.) on one level. Study or 5th bedroom. Extra well-built with plaster walls and hardwood floors. Large carpeted living room. Big family room. Two full baths. Rec. room in finished basement. Pretty corner lot in Village of Chelsea. \$58,000.

**DEXTER AREA** horse farm—10.9 acres completely fenced. Very beautiful 2,400 sq. ft. ranch-style home with three fireplaces, 5 bedrooms, 2 1/2 baths. Well-planned kitchen with dining area overlooking peaceful pastoral setting. Formal dining room. Large family room. 5-way air treatment system. Attached garage is finished and heated. Outdoor screen house and stone barbecue for comfortable outdoor living. Large stable, feed barn, corral and exercise area. Estate-type neighborhood.

**2.3 ACRES**—Pretty, wooded building parcel. Surveyed Blacktop road. Waterloo Rec. Area. \$7,300. Land contract possible.

**5 ACRES** rolling land. Two barns, blacktop road. Waterloo township. \$12,000.

**6 ACRES**—High land, nice roll. Pretty country road, close to state land. Waterloo Rec. Area. Chelsea schools. \$13,900. Land contract possible.

**6 SECLUDED ACRES**, with approved well, septic system and well on property. Nice woods and two live springs. Gregory area. \$16,500.

**17 ACRES**—Blacktop road. Beautiful mixed woods. Adjoins state land. Waterloo Rec. Area. \$15,000.

**151-ACRE FARM**—5-bedroom older home, large pole barn and other outbuildings. 75 acres tillable. Wooded areas. Two bubbling streams. Between Dexter and Chelsea. \$135,000. \$30,000 down, 7 percent land contract.

**15.9 ACRES**—S. Lima Center Rd. Nice slope for walk-out basement. Approved septic system. Electric on property. 3.4 acres wooded, plus stream. 520-ft. road frontage. Chelsea schools. \$20,000.

## WATERLOO REALTY

355 Clear Lake  
JOANN WARYWODA, BROKER  
Phone 475-8674

**Evenings and Sundays:**  
Jerry Gondek ..... 475-8285  
Paul Erickson ..... 475-1748  
Sue Lowe ..... 1-517-522-5252  
Carol Lakatos ..... 475-1729  
Evelyn White ..... 475-7551

**PINCKNEY AREA** — 1/4 acre, mature trees, 2-bedroom expanded mobile home, large kitchen with lots of cupboards, enclosed porch, 3-car garage. Romar Real Estate, Realtors, 994-1231. x15

**FOR SALE** — Blue Tick and Border Collie puppies, \$10 ea. Ph. 475-8315 after 4 p.m. x14

**FOR SALE** — 1961 Great Lakes mobile home, 10'x55' with an 8'x12' expandable. Good condition. \$1,900. Ph. 498-2185. x15

## WANT ADS

**WANTED** — People interested in booth at Flea Market in Dexter every Saturday. Dealers welcome. Farmers, bring your produce. 426-8319. x36f

**VERNAL ALFALFA** for sale—Full 60-lb. bushel, Timothy and all clovers. Also, Iowa seed wheat. Cole's Elevator Co., Inc., Gregory, Ph. (313) 498-2735. x15

**PIANO TUNING** and repair. Qualified technician. Call Ron Harris, 475-7134. x10f

## DEMO

**'77 DODGE D-100**, 4 1/2-ft. box, 318 auto, p.s., p.b. .... SAVE

**'77 DODGE D-150**, pick-up, 318, auto, p.s., p.b., AM-FM, Cruise control, radial tires .... SAVE

**Annual Sale on Used 4-Wheel Drive Vehicles!**

**'75 INTERNATIONAL Travelall** 4-wheel drive, 392 V-8, auto., p.s., p.b., trailer towing pkg., dual tanks, locking hubs, low mileage age ..... \$4695

**'75 DODGE W-100**, Sno-Filter 4-wheel drive, 360, auto., p.s., p.b., Meyers snow plow ..... \$4995

**'75 DODGE W-200 Club Cab**, 360, 4-speed, p.s., p.b., new tires ..... \$4195

## Used Trucks

**'75 DODGE D-100 Club Cab**, 6 1/2-ft. box, 318, 3-speed, p.s., 27,100 miles ..... \$2995

## Quality Used Cars

**'74 BUICK Century Luxus** 4-dr., V-8, auto., p.s., p.b., air cond. .... \$1895

**'74 PONTIAC Grand Prix** 2-dr., V-8, auto., p.s., p.b., air cond. .... \$3795

**'72 CHRYSLER Newport** 4-dr., V-8, auto., p.s., p.b., air cond., powerlocks ..... \$995

**'72 OLDS 98 4-dr.**, V-8, auto., p.s., p.b., air cond., power windows, power seat ..... \$1295

**'70 FORD 4-dr.**, 6-cyl., auto. .... \$495

## SPRAGUE

Buick-Olds-Opel, Inc.  
1500 S. Main St., Chelsea  
Ph. 475-8664

## FURNITURE for sale

Living room set, dinette, bedroom set, all good condition. Call 475-2971 after 3 p.m. x14

**HELP WANTED** — Custodial help needed for United Methodist church, Chelsea. Inquire 475-8119, church office. x15

**MEET GEORGE VANDEMAN** on TV 2, Sunday morning, 10:30. x17

**FOR SALE** — Stereo system, 6200 Marantz turntable, 5465 technique receiver, 2 speakers. Ph. 475-1969. x14

**FOR SALE** — 1968 Chevrolet Impala, V-8, 2-door hardtop, air cond., power steering, AM radio. Poor paint, fair body, good interior. Needs battery. Everything else works. \$200. Ph. 475-2492. x14

**FOR SALE** — Sweet cider, tomatoes and honey. Ph. 475-7015. x14

**FOR SALE** — Buescher clarinet, hardly used. Many extras. \$135. Ph. 475-1015. x14

**SMALL COLONIAL HOUSE**, Alpine St. Dexter, office space. Perfect for insurance, real estate. Ph. 426-4821 or 426-3887. x16

**TORO SNOWMASTER** 14, reg. \$199.95, sale \$179.95. Snowmaster 20, reg. \$259.95, sale \$229.95. Hackney Hardware, Dexter. 426-4009. x12f

**RESPONSIBLE** working couple looking for home in the country. General area preferred. Call collect, 313-284-9248 after 4. x16

**FOR SALE** — '73 Dodge Coronet, V-8, automatic, power steering and brakes. Low mileage, one owner. Ph. 1-878-3824. x14

**FOR SALE** — '72 Plymouth Fury, One owner, in excellent condition. Ph. 1-878-3824. x14

**FOR SALE** — 1968 Pontiac Catalina. Runs but needs work. Best offer over \$50. Call 475-7912 or 475-1204. x12f

**PIANO LESSONS** at my home. Call Julie Botsford at 475-2539. x16

**ESTATE AUCTION** — Estate of Claude T. Stoner, 7681 Forest, Dexter, Saturday, Sept. 17, 10 a.m. Consisting of antiques, household goods, photographer's equipment, automobile, tools, etc. Oak tables, rockers, beds, oak dresser, cedar chest, 2 oak 4-section bookcases, 75 p.m. record collection, Victorian walnut sideboard, 5-piece dinette, sewing machine, silverware, glassware, crocks, oak table & 3 chairs, oak kitchen cabinet, pie safe, kerosene lamps, Victorian dropleaf table & 3 chairs, 30" gas stove, deep freeze, dehumidifier, lawn tools, Toro lawn mower, power tools, picture frames, bedding, linens & quilts, 10 cameras, darkroom equipment, railroad magazines, books & lots of misc. not listed. 1974 Plymouth Valiant 4-door, showroom condition. Inspection 9 a.m. day of sale. Bob Perry & J. Wofford, auctioneers. Ph. 721-1939. x14

**YARD SALE** — 518 Congdon St., Chelsea. Some children's clothes and misc. items. Thursday and Friday, Sept. 15-16, 10-4. x14

## BOOK A TOY & GIFT PARTY

Generous Hostess Awards  
DEMONSTRATORS  
ALSO NEEDED

Over 400 newest most wanted items  
For further information, write  
SANTA'S PARTIES  
Box P. Avon, Conn. 06001  
OR Call Toll Free 1-800-243-7806. x15

People who live in Weber Homes refer their friends to us.

Need we say more?

## WANT ADS

**1971 PINTO**—2000cc 4-speed. Mileage tested. \$450. To see call 475-8643. x1f

**CARPENTER WORK** — Inside or out. Mr. Coburn, 475-2693. x10f

**HURON FARMS CIDER MILL** opening Sept. 10. Fresh, sweet cider. Pick your own apples. Hot donuts. Other fruits and vegetables. 3431 N. Zeeb Rd., 426-3919, open 8-5. x15

**FOR SALE** — '73 Plymouth Fury III, 4-door, p.s., p.b., air conditioning. \$1,395. Ph. 475-7106. x14

## Special of the Week

1977 JEEP CJ-7  
V-8, p.s. Tracker Tires, 4,500 miles  
\$5695

## USED CARS

1974 BUICK Regal 2-dr. hardtop, air cond., 36,000 miles. \$3195

1974 BUICK Regal 2-dr. hardtop, air cond., 41,000 miles. \$2995

1974 BUICK LeSabre Custom 4-dr. hardtop, air cond., 32,000 miles. \$2695

1973 OLDS 98 LS 2-dr. hardtop, air cond., 43,000 miles. \$2395

1973 FORD Gran Torino 2-dr. hardtop, air cond., 41,000 miles. \$2195

1972 FORD LTD 2-dr. hardtop. \$1095

1971 BUICK Electra 225 2-dr. hardtop, air cond., 57,000 miles. \$1395

1971 BUICK Electra 225 2-dr. hardtop, air cond., 55,000 miles. \$1395

1971 OLDS Delta 88 4-dr. hardtop, air cond. .... \$895

## NEW HOURS

Mon., Tues., Wed., Fri., 8:00-5:30  
Thurs., 8:00-9:00  
Sat., 9:00-1:00

## SPRAGUE

Buick-Olds-Opel, Inc.  
1500 S. Main St., Chelsea  
Ph. 475-8664

## FURNITURE for sale

Living room set, dinette, bedroom set, all good condition. Call 475-2971 after 3 p.m. x14

**HELP WANTED** — Custodial help needed for United Methodist church, Chelsea. Inquire 475-8119, church office. x15

**MEET GEORGE VANDEMAN** on TV 2, Sunday morning, 10:30. x17

**FOR SALE** — Stereo system, 6200 Marantz turntable, 5465 technique receiver, 2 speakers. Ph. 475-1969. x14

**FOR SALE** — 1968 Chevrolet Impala, V-8, 2-door hardtop, air cond., power steering, AM radio. Poor paint, fair body, good interior. Needs battery. Everything else works. \$200. Ph. 475-2492. x14

**FOR SALE** — Sweet cider, tomatoes and honey. Ph. 475-7015. x14

**FOR SALE** — Buescher clarinet, hardly used. Many extras. \$135. Ph. 475-1015. x14

**SMALL COLONIAL HOUSE**, Alpine St. Dexter, office space. Perfect for insurance, real estate. Ph. 426-4821 or 426-3887. x16

**TORO SNOWMASTER** 14, reg. \$199.95, sale \$179.95. Snowmaster 20, reg. \$259.95, sale \$229.95. Hackney Hardware, Dexter. 426-4009. x12f

**RESPONSIBLE** working couple looking for home in the country. General area preferred. Call collect, 313-284-9248 after 4. x16

**FOR SALE** — '73 Dodge Coronet, V-8, automatic, power steering and brakes. Low mileage, one owner. Ph. 1-878-3824. x14

**FOR SALE** — '72 Plymouth Fury, One owner, in excellent condition. Ph. 1-878-3824. x14

**FOR SALE** — 1968 Pontiac Catalina. Runs but needs work. Best offer over \$50. Call 475-7912 or 475-1204. x12f

**PIANO LESSONS** at my home. Call Julie Botsford at 475-2539. x16

**ESTATE AUCTION** — Estate of Claude T. Stoner, 7681 Forest, Dexter, Saturday, Sept. 17, 10 a.m. Consisting of antiques, household goods, photographer's equipment, automobile, tools, etc. Oak tables, rockers, beds, oak dresser, cedar chest, 2 oak 4-section bookcases, 75 p.m. record collection, Victorian walnut sideboard, 5-piece dinette, sewing machine, silverware, glassware, crocks, oak table & 3 chairs, oak kitchen cabinet, pie safe, kerosene lamps, Victorian dropleaf table & 3 chairs, 30" gas stove, deep freeze, dehumidifier, lawn tools, Toro lawn mower, power tools, picture frames, bedding, linens & quilts, 10 cameras, darkroom equipment, railroad magazines, books & lots of misc. not listed. 1974 Plymouth Valiant 4-door, showroom condition. Inspection 9 a.m. day of sale. Bob Perry & J. Wofford, auctioneers. Ph. 721-1939. x14

**YARD SALE** — 518 Congdon St., Chelsea. Some children's clothes and misc. items. Thursday and Friday, Sept. 15-16, 10-4. x14

## FARLEY CONSTRUCTION

522 HOWARD RD.  
ADDITIONS • REMODELING  
REPAIRS  
NEW HOMES  
475-8265 or 475-7643

## WANT ADS

**BRABLEC SELECT FEED** WHICAT—Michigan certified Abe & Arthur Vitavax-treated, tagged & bagged. \$4 per bushel. Prices subject to change. Britton, Mich. (517) 451-4010. x16

**HORSESHOEING** and trimming. Call for appointment. Greg Cipta, (517) 585-3287. x16

**OATS FOR SALE**—Especially conditioned for horses, not over 14 percent moisture. Cole's Elevator Co., Inc., Gregory, Ph. (313) 498-2735. x15

**ASHLEY WOOD STOVES** available now. Hackney Hardware, Dexter, Ph. 426-4009. Howlett Hardware, Gregory, Ph. 498-2715. x15

## ONE OWNERS

**'76 PINTO** Runabout ..... \$2995

**'75 CHEV Impala** ..... \$2995

**'75 GRAN TORINO**, air ..... \$2995

**'75 ELITE** ..... \$3495

**'74 FORD 4-dr.** ..... \$1895

**'73 GRAN TORINO** ..... \$1995

**'72 PINTO 3** Runabout ..... \$1195

Many Other Cars and Trucks To Choose From

## Palmer Ford

GUARANTEED  
CHELSEA 475-1301  
x14f

## WESTERN SQUARE DANCE LESSONS

Sons, taught by Wendell Abbott, sponsored by Stockbridge Squares, will begin Sunday evening, Sept. 18, 7 p.m. to 9:30 p.m. at Lyndon Town Hall, N. Territorial Rd. Just off M-52. This first lesson will be free. \$2 per lesson thereafter. For more information, call 426-8272. x15

**'72 FORD SUPER VAN** — Loaded. 302, auto., air, mags, wide tires, headers, side pipes, skylight, shag, FM-8 track. 51,000 miles. \$2500. Ph. 995-2003. x9f

## SCHUMM'S

is currently adding new job positions to its staff.

Please call Jim for an appointment.

Ph. 475-2020

## LICENSED BABYSITTER

has opening for two pre-schoolers in her home. Ph. 475-1134. x16

**FOR SALE** — Full-size Hollywood bed, good condition. \$45. 800 N. Main St. x14

**WOMAN WANTED** at Chelsea A&W, 10-4, Monday thru Friday. Other benefits. Ph. 475-2055. x14f

**BABYSITTING** — In my home, 3 years old and up. 221 Railroad St., Chelsea. x14

**FOUND** — Walker dog, about 3 years old, black, white and tan. Ph. 475-2219. x14

**FOR SALE** — 1971 Pinto. \$200. Runs good. Ph. 475-7643. x14

**BABYSITTER NEEDED**—5 days per week, afternoons for kindergarten. My home or yours. North school vicinity. Ph. 475-1741. x14

**FOR SALE** — Chesapeake Bay Retrievers, 8 weeks old. \$25. Ph. 475-8503. x14

## WANT ADS

**PATCHING and PLASTERING**. Call 475-7889. x31f

**WANTED**—Small house to rent in or near Chelsea by single professional woman. Call 459-2226 after 6 p.m. x14

**FOR SALE**—2 Springer Spaniel pups, 1 male, 1 female. 8 wks. old. Liver and white. Ph. 475-9461. x14

**HELP WANTED** — Car wash person to clean new and used cars. Permanent part-time position, 8 a.m. to 2:30. Male or female. Retirees welcome. Must be dependable and provide references. Apply at Village Motor Sales, 1185 Manchester Rd., Chelsea. x14

## HELP WANTED

—Insulation installer and installer's helper. Foam Master's Insulation Co., 475-1625. x14

**FOR SALE** — 1976 Ford Granada, 4-door, vinyl top, AM-FM radio, 6-cyl. \$2,950. Call 475-1491. x15

**FOR SALE** — Brand new Dodge van seat. Also, two sectional couches. Ph. 475-8317 after 4 p.m. x14

**FOR SALE** — Wringer washers, Maytag and Speed Queen, \$50 ea. in excellent condition. Ph. 475-2361. x14

**FOR SALE** — Sweet corn by the dozen or bushel, very good for canning or freezing. Ph. 475-2544. x14

**McINTOSH APPLES** by the bushel. Tomatoes, potatoes, winter squash, peppers, sweet onions. Corner of Waterloo and Wexler Rd. Open Fri., Sat., Sun. Isadore Wencel. x14

**LOST DOG** — Black and white terrier with bobbed tail. Children's pet. Last seen around home at Island Lake. Ph. 475-2800. x14

**PAPER DRIVE**—Boy Scout Troop No. 476 will again hold its semi-annual paper drive Saturday, Sept. 17. For pick-up please call 475-1521, 475-8130 or 475-1638. x14

**PLOWING** — Ann Arbor Community Garden program seeks plowing assistance, month of Oct. Must have own equipment. Call 994-0202. x14

**FOR SALE** — Tent-trailer, Franklin '72 fridge, furnace, double gas tanks, spare tire. Sleeps 8. Excellent condition. Call 426-2169. x15

**NICE COUNTRY HOME** to rent in Chelsea area, furnished or unfurnished, adults only. Ph. 475-7690. x14

**FREE PUPPIES** — Need good home. Part English Setter. Ph. 475-2472, evenings. x14

**FOR SALE** — Amana 22-cu.-ft. side-by-side refrigerator, white, 3 years old. \$500. Ph. 475-1134, x16

**FREE KITTENS** — Litter trained 8 weeks old. Call after 6. Ph. 475-1613. x14

**DEXTER AREA** — Executive all-brick ranch on 5 acres, 3 bedrooms, full walkout basement, 2 1/2 ceramic baths, new 20'x20' redwood storage barn, and many mature black walnut trees. \$87,500. Ph. 426-3307. x14

**ANTIQUE GARAGE SALE** — Cleaning out for winter. Misc. antiques, old & new books, many household items. 2180 Saline Rd., Ann Arbor, Friday through Sunday. x14

**FEMALE WANTED** to rent or share apartment. Ph. 1-581-9087. x14

**WOMAN TO SIT** with crippled 80-year-old lady. Sundays 7 a.m. to 5 p.m. Only duty cooking for yourself and the lady and helping her. Call 8 a.m. to 5 p.m. at 426-3826. x14

**WANTED** — Out



# Gridders of the Week



**RICK BEEMAN (54)**, center and defensive half-back for the 1977 varsity football squad, has returned to the team this year for a second season. Defining his job on the field as "getting the ball to the quarterback," and "knocking down passes from the opposition," the 5'11", 145-lb. senior believes that if every team member does his part, Chelsea should achieve its goal of conference champs. "The way we're playing now, we should be near the top in the league," Beeman confirmed. From his experience in last week's game with Tecumseh, Beeman said the Bulldogs "still need a lot of work particularly the offense." Currently, the gridders noted, defense is the team's strongest asset. Beeman predicted Chelsea would beat Novi this Friday, because "We're getting it together and don't need to lose anymore." Over-all he feels Brighton will present the biggest threat to Chelsea's title hopes. Also a wrestler who took the league title in his weightclass last year, Beeman is the son of Mr. and Mrs. Donald Beeman of 16610 Waterloo Rd.

**DAVE SCHROTENBOER (88)** has an optimistic view of the future for the Bulldogs. "We'll do pretty well now that our first game is over and we've gotten our opening game jitters out of the way." Also returning to the varsity squad for a second year, the 6'3", 163-lb. senior said his team's reputation is on the line this year. "We have to keep up our reputation," he explained, "everyone is expecting us to do well." Schrotenboer is again playing the position of end this year, which means he will spend the season catching passes and blocking. He pointed out that Chelsea has the advantage of "good team unity" this year, because "most of the players have been playing together since 7th grade." He added that the Bulldogs have "more experience on the line and in the back field" than they had in the previous year, and therefore can launch a stronger bid for the league title. In Chelsea's non-league encounter with Tecumseh last

week-end, Schrotenboer said the Bulldogs lost "because we were not consistently moving the ball and we had too many turnovers." He predicts these problems will be solved in time for Chelsea's first conference game with Novi tomorrow. "We'll definitely win it," he said, "if only to get revenge for last Friday's loss." Schrotenboer is the son of Mr. and Mrs. Roger Schrotenboer of 7949 Werkner Rd.

**CHUCK BRODERICK (89)** joins his two teammates as a second year veteran of Chelsea's varsity football team. The 5'11", 165-lb. senior began playing football in 7th grade. During the course of his lengthy career, he was voted Most Valuable Line-man as a JV, and tied for the same honor with another player his freshman year. Broderick is a split end for the varsity Bulldogs this year, a position he began playing last season. Comparing his current job to that of a line-man, the gridders said, "I now run more for passes, and do a lot of blocking." "A split end needs to be fast, aggressive and must catch passes well," he continued. "Hopefully I meet those requirements; I know I haven't fumbled yet." Broderick noted that the Bulldogs "need work to get the team rolling," and said Chelsea did not seem ready for the season when they met Tecumseh last Friday. "Our lines didn't punch out like they should have and we weren't aggressive enough." But he added the team "looked good defensively." Broderick said the Bulldogs are "going for a conference title," and predicted chances were good that this goal would be met. "We have spirit, ability and good experience," he explained, and said the team has shown 100 percent improvement in practice since the Tecumseh game. That combination makes victory inevitable, particularly over Novi tomorrow, according to Broderick. "We're sick of losing, don't want to anymore, so we'll show our stuff against Novi." In addition to football, Broderick plays baseball for Chelsea High. He is the son of Mr. and Mrs. Charles Broderick of 12005 Scio Church Rd.

## BOWLING NEWS

### Unknowns League

Standings as of Sept. 7

W	L
Sandy Ladies	16
Independents	12
Strikers	11
Pin Dusters	10
Streakers	9
Fascinating '55	5
Games of 140 and over:	
J. Steger, 141; J. Sweet, 146; D. Taylor, 140; C. Sande, 100; 155; B. Beeman, 145; 144; C. Risner, 148; S. Steele, 164; 180; 168; A. White, 141; K. Greenleaf, 147; 159; J. Lonskey, 150; 151; J. Hafner, 147; 173; D. Verwey, 141; 140; 189; M. J. O'Connell, 130; 142; P. Hesson, 100; L. Lukasiak, 141; J. Murphy, 144; 181; 148; H. Hornling, 148; K. Clark, 142; J. Fitzsimmons, 144; 171.	
Series of 425 and over:	
C. Sande, 469; B. Beeman, 426; S. Steele, 518; K. Greenleaf, 433; J. Lonskey, 429; J. Hafner, 459; D. Verwey, 450; J. Murphy, 453; J. Fitzsimmons, 447.	

### Chelsea Suburban

Standings as of Sept. 7

W	L
Dana Dee Lites	12
Mark IV Lounge	12
Dairy Queen	8
Dancers	8
Chelsea Assoc. Builders	8
State Farm	8
Fletcher Mobil	8
Chelsea State Bank	8
Fishinger Realty	8
Chelsea Drug	4
Waterloo Garage	4
Ricardo's	4

450 series and over: D. McAllister, 538; N. Packard, 516; M. Usher, 530; S. Schulz, 514; P. Harook, 489; J. Schulze, 488; M. Collins, 483; E. Neibauer, 473; C. Stoffer, 459; S. Schulze, 454; M. De La Torre, 470; B. Hatley, 473; T. Monroe, 458; G. De Smith, 457; G. Baczynski, 463; N. Prater, 464.

150 games and over: N. Packard, 231; 165; B. Hatley, 211; M. Usher, 192; 182; 162; D. McAllister, 191; 168; 179; P. Harook, 186; 178; S. Schulz, 154; 172; 188; A. Buchholz, 159; E. Miller, 150; 153; J. Burnett, 158; N. Collins, 151; 175; E. Schulz, 157; 162; S. Nicola, 155; E. Neibauer, 153; 180; C. Stoffer, 175; D. Hawley, 155; S. Boffert, 140; J. Schulze, 168; 146; E. Clark, 144; S. Schulz, 150; 192; B. Loucks, 172; D. Keizer, 170; M. De La Torre, 176; 155; A. Hocking, 169; M. Neal, 151; 159; B. Fike, 164; R. West, 151; R. McGibney, 172; M. Bollinger, 158; T. Monroe, 160; 159; K. Chapman, 157; V. Weber, 167; G. DeSmith, 176; B. Robinson, 175; G. Baczynski, 159; 153; 151; S. Hafner, 162; N. Prater, 185; 157.

### Leisure Time League

Standings as of Sept. 8

W	L
Mistifs	3
Roadrunners	3
Unpredictables	3
Afternoon Delights	2
Four Stooges	2
Lady Bugs	2
Slowpokes	2
Sugar Loggers	2
The Lakers	2
Holy Rollers	1
Crackpots	1
Rug Rats	1
400 series:	
R. Forner, 495; E. Heller, 429; B. Robinson, 401; S. Roehm, 473; R. Musbach, 488; S. Bowen, 409; W. Picklesimer, 417; K. Herman, 409; E. Williams, 421; M. Brown, 435; J. Delagrang, 410; J. Anderson, 435; S. Weston, 458; C. Hoffman, 401; B. Tison, 420; D. Thompson, 445; S. Friday, 423; K. Haywood, 452; G. Wheaton, 425; M. O'Donnell, 460.	
Games 140 and over:	
R. Forner, 145; 136; 164; E. Heller, 160; 147; B. Robinson, 148; P. Whitesall, 151; S. Centilli, 142; L. Matter, 146; A. Vanderwaard, 144; J. Barkley, 149; S. Roehm, 152; 194; R. Musbach, 151; 152; 185; S. Bowen, 146; W. Picklesimer, 149; B. Check, 166; E. Williams, 150; 153; M. Brown, 158; J. Delagrang, 167; J. Anderson, 149; 152; S. Weston, 192; 160; P. Weigang, 142; C. Hoffman, 147; S. Weber, 145; B. Tison, 140; 155; D. Thompson, 153; 164; S. Friday, 156; K. Haywood, 167; 157; G. Wheaton, 160; 153; J. Roberts, 154; N. Primrose, 151; M. O'Donnell, 151; 160; 149.	

Telephone Your Club News To 475-1371.

### Junior House League

Standings as of Sept. 8

W	L
Mark IV Lounge	12
Hanco Sports	12
Chelsea Lanes	10
Broderick Shell	10
Mac Tools	10
D. D. DeBurring	9
Ypsi Asphalt	9
Slocum Contractors	8
Rockwell International	7
Boyer Automotive	7
Washtenaw Engineering	6
Smith's Service	5
Mich. Livestock Exch.	5
Perfect Fit Seat Covers	5
Roberts Paint & Body	5
3-D Sales & Service	4
Village Books	4
Independents	2
600 series:	
N. Fahrner, 622; 525 or over:	
T. Dittmar, 573; G. Beeman, 577; J. Harook, 538; T. Stafford, 550; B. Smith, 572; R. V. Worden, 551; L. Marshall, 563; K. Larson, 527; P. Boham, 552; O. Cavender, 528; F. Boyer, 532; W. Westphal, 562; K. Flintoft, 539; J. Risner, 530; D. Parsons, 534.	
210 or over:	
T. Dittmar, 215; J. Harook, 221; N. Fahrner, 225; T. Stafford, 255; E. Smith, 226; W. Westphal, 225; K. Flintoft, 210; B. Woods, 212; R. Dittmar, 210; D. Hansen, 215.	

### Chelsea Women's Bowling Club

Standings as of Sept. 7

W	L
Jiffy Mix	3
Thompson Pizza	3
Palmer Ford	3
Wolverine Bar	3
Washtenaw Engineering	3
Good Time Girls	3
Parish Cleaners	2
Chelsea Milling	2
Heller Electric	2
Norris Electric	2
Lloyd Bridges, Chev.	2
Wolverine Supply	2
Chelsea Grinding	2
D. D. DeBurring	1
Chelsea Card & Gift	1
Laura's Beauty Salon	1
Rosentrotter Bros.	1
Klink Excavating	1
150 games and over:	
A. Boham, 199; P. Poertner, 192; 152; P. Fitzsimmons, 190; 189; 158; R. Hummel, 184; 160; A. Alexander, 181; 164; 150 and over games:	
P. Harook, 171; 172; 169; P. Borders, 166; R. Mushach, 189; P. Wurster, 155; C. Dmoch, 180; 156; C. Shepherd, 166; D. Farrington, 150; 179; J. Shepherd, 172; J. Yeakey, 150; N. Hahn, 180; P. Poertner, 155; 163; A. Granger, 152; E. Williams, 150; 153; D. Klink, 158; G. Clark, 184; 167; G. Klink, 166; E. Whitaker, 170; 189; J. Westphal, 174; 174; D. Spalding, 151; R. Dils, 163; 191; J. Myers, 190; G. Blanchard, 150; J. Ferry, 158; K. Hamel, 155; 161; B. Halst, 160; N. Bradley, 166; M. Kolander, 157; G. Smith, 165; 163; J. Cronkrite, 151; G. Brier, 150; W. Jackson, 151.	

J. Fouty, 181; 150; S. McCalla, 180; 177; L. Hafner, 179; 153; D. Alber, 178; A. Sindlinger, 173; 154; N. Packard, 168; N. Smith, 165; 154; S. Schutze, 164; 153; D. McCalla, 163; 160; C. Bradbury, 163; D. Or-lowski, 162; 153; S. Klink, 161; 155; 153; J. Fitzsimmons, 181; B. Larson, 161; V. McClear, 180; E. Kuhl, 160; N. Kern, 159; 156; 153; V. Downer, 158; J. Mock, 157; 151; A. Fahrner, 157; T. Wade, 156; B. Gross, 155; K. Milliken, 152; R. Verwey, 151; M. McGuire, 150; L. Alder, 150.

### Seven Point Mixed

Standings as of Sept. 8

W	L
Dickers	11
Devaudler Farms	10
Grass Lake Auto	10
Strike Out's	8
Elliott & Sons	7
Wild Women	7
CB's	6
Team No. 1	5
Utrogs	5
Weirs Team	2
High series, women:	
Becky Widmayer, 526; Andrea Dowhal, 502; Paula Scherdt, 454.	
High series, men:	
Gordon Beeman, 552; Paul Decker, 498; Rod Widmayer, 488.	
High game, women:	
Violet Guenther, 208; Paula Scherdt, 202; Becky Widmayer, 195.	
High game, men:	
Gordon Beeman, 212; Paul Decker, 180; Rod Widmayer, 164.	

### Rolling Pin

Standings as of Sept. 13

W	L
Kitchen Kapers	7
Sugar Bows	6
Grinders	6
Moppy Uppers	6
Sporadic Spatulas	5
Poachers	5
Sugar & Spice	5
Egg Beaters	4
Brooms	4
Mixers	4
Beaters	4
Coffee Cups	3
Blenders	3
Spooners	3
Kookie Kutters	2
Jolly Mops	2
Pots	2
Jelly Rollers	1
500 and over series:	
Phyllis Harook, 513; R. Dils, 502.	
425 and over series:	
R. Musbach, 456; C. Dmoch, 441; J. Shepherd, 461; P. Poertner, 448; D. Farrington, 461; E. Williams, 449; G. Clark, 478; E. Whitaker, 498; J. Westphal, 484; K. Hamel, 442; B. Halst, 428; M. Kolander, 425; G. Smith, 461.	
150 and over games:	
P. Harook, 171; 172; 169; P. Borders, 166; R. Mushach, 189; P. Wurster, 155; C. Dmoch, 180; 156; C. Shepherd, 166; D. Farrington, 150; 179; J. Shepherd, 172; J. Yeakey, 150; N. Hahn, 180; P. Poertner, 155; 163; A. Granger, 152; E. Williams, 150; 153; D. Klink, 158; G. Clark, 184; 167; G. Klink, 166; E. Whitaker, 170; 189; J. Westphal, 174; 174; D. Spalding, 151; R. Dils, 163; 191; J. Myers, 190; G. Blanchard, 150; J. Ferry, 158; K. Hamel, 155; 161; B. Halst, 160; N. Bradley, 166; M. Kolander, 157; G. Smith, 165; 163; J. Cronkrite, 151; G. Brier, 150; W. Jackson, 151.	

## Corn Loan Rates Hiked

Washtenaw county farmers will be able to defray some of the severe cost-price squeeze affecting them by taking advantage of the increased loan rate just announced for corn. According to Dorothy M. Howard, county executive director of the ASCS office, CCC loans will be \$2.03 per bushel for corn in this county. Loans may be obtained on a certified quantity or (measured quantity when paid by the producer) for farm stored grain and by negotiable warehouse receipt when the grain is stored in a government approved warehouse.

Mrs. Howard said that corn under loan by CCC is still the farmer's property whether stored at the farm or in a warehouse. Condition of the grain should be watched on farm storage. When taking out a loan from Commodity Credit Corporation the producer is doing two things; keeps the grain off the market during peak seasons and has the opportunity to hold the grain for a better market. The loan matures in 11 months and has an interest rate of 6 percent per annum. When a producer is ready to sell grain under loan he should check with the ASCS office for release before grain is moved.

Loan requests may be made at the local ASCS office after the corn is harvested and in storage, according to Mrs. Howard.

### Sunday Night Leftovers

Standings as of Sept. 11

W	L
The Blue Bloods	7
Four K's	6
All in the Family	7
Kissin Cousins	5
No. 6 Team	5
Twins	5
Serendipity	5
Team No. 15	5
Rascals	2
Team No. 5	2
Team No. 12	2
Team No. 13	2
Clean Sweeps	2
Team No. 3	0
Team No. 7	0
Team No. 10	0

### Senior House League

Standings as of Sept. 12

W	L
Mark IV Lounge	7
Village Motor Sales	7
Washtenaw Crop Service	7
Captains Table	5
Frank Grohs Chevrolet	5
McCalla Feeds	5
Seitz's Tavern	5
K. of C.	5
Schneider's Grocery	4
Steele's Heating	4
S. J. Custom Leather	4
Gambles	2
Bauer Builders	2
Walt's Barber Shop	2
Deansburro	2
Chelsea Grinding	0
Sylvan Center	0
Central Fibre	0
525 and over series:	
D. Henry, 543; J. Eder, 542; F. Moomeyewski, 556; T. Schulze, 547; M. Sweet, 586; G. Packard, 563; D. Larson, 553; R. Maurer, 535; J. Harook, 555; J. Collins, 542; M. Poertner,	

0 526; N. Fahrner, 598; C. Miller, 0 567; P. Kelly, 556; H. Burnett, Jr., 2 572.

210 and over games: C. Stapish, 212; M. Sweet, 213; C. Fore, 212; J. Eder, 212; J. Bona, 211.

**Residential - Commercial**

**REMODELING**

FREE ESTIMATES

**1b V. JENSEN and SON**

LICENSED BUILDER

378 Spring Lake Drive  
Chelsea, Mich.

PHONE 475-1820

## A Standard Want Ad Gets Results!

**SERVING SANDWICHES**  
from 11:00 a.m. till 2:00 a.m. Mon. thru Sat.  
Open Sunday 12:00 Noon Till 11 p.m.

BEER & WINE CARRY-OUT FOOD CARRY-OUT

**MARK IV LOUNGE**  
1180 M-52 Phone 475-1951 Chelsea

**FALL LEAGUE ROUND-UP**  
**Teams and Individuals Wanted!**

FRIDAY NIGHT	MIXED
THURSDAY, 9 p.m.	MEN'S
THURSDAY, 10:30 a.m.	INDUSTRIAL
THURSDAY, 9:00 p.m.	MIXED
SUNDAY, 8:00 p.m.	MIXED

(Bowls every other week)

**YOUTH BOWLING LEAGUES START SEPT. 10**

**CHELSEA LANES, Inc.**  
1180 M-52 Ph. 475-8141

## Burning Chemically Treated Wood May Be Dangerous to Health

Don't broil your hamburgers over wood that's been treated with a preservative. That's the advice of state agriculture director B. Dale Ball. Chemicals in the treated wood may be dangerous to your health.

Ball's warning comes in the wake of his department's findings of pentachlorophenol residues in animal tissues. Pentachlorophenol is one of the most commonly used wood preservatives.

Wood treated with a preservative is very useful construction material, Ball said. Preservatives reduce decay and discourage insect destruction such as that caused by termites.

"But we frequently hear of cases where people have used their scraps of treated wood to start charcoal broiling fires, make bonfires for cooking, or even let youngsters use the blocks for playthings," the agriculture department director said. "This kind of use of chemically treated wood should be avoided."

**Thinking CARPET?**

**Think SCHNEIDER'S**

Visit the wonderful world of carpeting at Schneider's, one of the area's finest, full-service carpet stores, conveniently located in West Ann Arbor on Wagner Road between Jackson and Liberty.

Schneider's carries a broad selection of quality, name-brand carpets at prices consistently among the lowest in the entire area. Try us.

**662-9332**

OPEN MON & FRI NIGHTS TIL 8:00 PM

**SCHNEIDER CARPET CO., INC.**

745 S. WAGNER RD. ANN ARBOR

# Get That Winnin' Feeling



Macho Power Wagon.



Conventional Cab pickup.

## WITH A GREAT NEW '78 DODGE TRUCK.

Your nearby Dodge Truck Dealer's got the winnin' trucks this year. Trucks that look good no matter how hard they've got to work. Trucks with all the comfort, style, and dependability you've come to expect from Dodge.

**Tough Conventional, Club, and Crew Cab pickups. Four-wheel-drive Power Wagons. Rugged Ramchargers. And a whole batch of fun-lovin' Adult Toys... like Warlock, Macho Power Wagon, and Macho Fourby Four Ramcharger.**

You'll find them all at your nearby Dodge Truck Dealer's. Where you'll also find easy financing, great service, and a wide selection of models to buy or lease. With many new interiors, new colors, new engines, and new features from which to choose.

So why not stop in and get that winnin' feelin'?

**WE'RE THE FASTEST GROWING TRUCK COMPANY IN AMERICA.**

**VILLAGE MOTOR SALES, INC.**  
1185 MANCHESTER ROAD CHELSEA, MICHIGAN

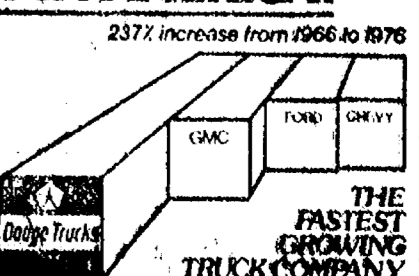

## ★ District Court Proceedings ★

Week of Sept. 6-12

Elizabeth A. Abeyto pled guilty to charges of speeding. Fines and costs, \$35.

Mark A. Hillo pled guilty to charges of careless driving and no registration. Fines and costs, \$65.

Melina Stewart Robinson was found guilty on charges of speeding. Fines and costs, \$35.

Freida Anderson was found guilty on charges of failing to yield the right of way. Fines and costs, \$35.

Linda Allen pled guilty to charges of speeding. Fines and costs, \$35.

Forrest J. Stillion pled guilty to charges of making an unsafe start. Fines and costs, \$20.

Michael A. Rogers pled guilty to charges of speeding. Fines and costs, \$35.

Omar W. Bacelis pled guilty to charges of possession of alcohol at a beach. He was sentenced to pay fines and costs of \$75 and to three days in jail, or to 20 days in jail.

Santos Ortiz pled guilty to charges of disorderly person. He was sentenced to pay fines and costs of \$50 and to three days in jail, or to 10 days in jail.

Carl M. Caminelli pled guilty to charges of violating his operator's license restriction. Fines and costs, \$50.

Bruce R. Fox pled guilty to charges of speeding. He was sentenced to pay fines and costs of \$100 and to six months probation.

David A. Wells pled guilty to charges of reckless driving. He was sentenced to pay fines and costs of \$100, to six months probation and to five days on the probation department work program.

Michael McCallum appeared in court for violation of probation on a previous conviction of driving under the influence of liquor. He was sentenced to pay added costs of \$25 and to a one year extension of probation.

Robert Smith pled guilty to charges of acting as a contractor without a license. He was referred to probation and will be sentenced Nov. 15.

Gregory Grant pled guilty to charges of possession of beer at a beach. Fines and costs, \$35.

Dennis West pled guilty to charges of no operator's license on his person. Fines and costs, \$15.

Holly Rusciur pled guilty to charges of disobeying a red traffic signal. Fines and costs, \$35.

Sally Disbro pled guilty to charges of speeding. Fines and costs, \$35.

Gene Luyh pled guilty to charges of speeding. Fines and costs, \$35.

Phillip Martinez pled guilty to charges of failing to stop in a clear and assured distance. Fines and costs, \$35.

Dennis O'Connor pled guilty to charges of speeding. Fines and costs, \$31.

Denise Circele pled guilty to charges of speeding. Fines and costs, \$80.

Ivan Myers pled guilty to charges of improper passing. Fines and costs, \$50.

Ivan Myers pled guilty to reduced charges of driving without his operator's license on his person. Fines and costs, \$40.

Kevin Lauterwasser pled guilty to charges of disobeying a stop sign. Fines and costs, \$35.

Roxanna Chapman pled guilty to charges of speeding. Fines and costs, \$44.

Gary F. Boylan pled guilty to charges of speeding and driving without his operator's license on his person. Fines and costs, \$60.

Joel Weingrad pled guilty to charges of speeding. Fines and costs, \$32.

Willie Curtis pled guilty to charges of driving under the influence of liquor. He was referred to probation, to the Alcohol Safety Action Program and will be sentenced Nov. 17.

Mark S. Powell was sentenced to pay fines and costs of \$250 on charges of driving under the influence of liquor.

Michael Roup was found guilty on charges of violating his operator's license restriction. He was sentenced to pay fines and costs of \$50, or to 35 days in jail.

Paul J. Moskol pled guilty to reduced charges of impaired driving. He was referred to probation, to the Alcohol Safety Action Program and will be sentenced Nov. 18.

Hampton E. Talbot pled guilty to reduced charges of impaired driving. He was referred to probation, to the Alcohol Safety Action Program and will be sentenced Nov. 18.

Edward Ramsden pled guilty to charges of drunk and disorderly. Fines and costs, \$100.

Clifford Parsons pled guilty to reduced charges of impaired driving. He was referred to probation, to the Alcohol Safety Action Program and will be sentenced Nov. 18.

Pamela Whitaker pled guilty to charges of driving with improper plates. Fines and costs, \$25.

Anthony Lupi pled guilty to reduced charges of impaired driving. He was referred to probation, to the Alcohol Safety Action Program and will be sentenced Dec. 2.

William Branim pled guilty to charges of reckless driving. Fines and costs, \$100.

Gregory D. Atkins was found guilty on charges of speeding. Fines and costs, \$35.

Pamela Scherdt pled guilty to charges of allowing her dog to run at large among livestock. Fines and costs, \$20.

Patricia Monroe pled guilty to charges of speeding. Fines and costs, \$35.

Charles M. Borener was found guilty on charges of impaired driving. He will be sentenced Nov. 21.

Carl B. Vigilanti pled guilty to reduced charges of failing to obey a police signal. Fines and costs, \$40.

Joseph Beauvis, Jr. was found guilty on charges of speeding. Fines and costs, \$25.

Lenore E. Jacobson was found guilty on charges of speeding. Fines and costs, \$35.

Glenn E. Fuller was sentenced to pay fines and costs of \$200 on charges of impaired driving.

Stephen Mason pled guilty to charges of driving under the influence of liquor. He will be sentenced Nov. 21.

Chun Kim pled guilty to charges of driving under the influence of liquor. He will be sentenced Nov. 21.

John Jensen pled guilty to reduced charges of impaired driving. He will be sentenced Nov. 21.

Marshall Bell pled guilty to charges of driving under the influence of liquor. He will be sentenced Nov. 23.

Daniel Skodak pled guilty to charges of driving with license suspended. He was sentenced to pay fines and costs of \$200, to one year probation and to 30 days in jail.

Robin Petier pled guilty to charges of speeding. Fines and costs, \$15.

Robin Petier pled guilty to reduced charges of driving without a valid operator's license of her person. Fines and costs, \$45.

Ray Demarcus was found guilty on charges of violating the leash law. Fines and costs, \$10.

Howard W. Green was sentenced to pay fines and costs of \$100 on charges of disorderly person and obscene conduct.

Richard Benzinger was found guilty on charges of speeding. Fines and costs, \$65.

James Karpus was found guilty on charges of speeding. Fines and costs, \$25.

Robert Ferri appeared in court on charges of reckless operation of his watercraft. The case was dismissed on costs of \$200.

Gerald Curry pled guilty to charges of reckless driving. Fines and costs, \$75.

Willma Marshall pled guilty to charges of driving without her operator's license on her person. Fines and costs, \$75.

Clifford Mills pled guilty to charges of driving under the influence of liquor. He will be sentenced Nov. 23.

As one of the preliminary judges in this year's Beef Cook-off, sponsored by the Michigan Beef Industry Commission, I had an opportunity to look over a great number of excellent recipes using inexpensive meat cuts.

When the seven finalists were chosen, there was one recipe that looked great but wasn't one of the seven. Gary Marx of Lansing submitted the recipe and he has given me permission to pass it on to you.

Combine two pounds lean ground beef, four finely chopped Ida Red or McIntosh apples, two slightly beaten eggs, one-half teaspoon tarragon, and salt and pepper to taste. Shape this mixture into one-inch cubes and fry in oil along with one-half cup chopped onion.

For the sauce, combine four eight-ounce cans of tomato sauce, one and one-half cups dry red wine, one-half cup cider, and one teaspoon each of basil and rosemary. Pour the sauce over the meatballs, cover and simmer for one hour. The meatballs and sauce may be served over noodles or rice.

It has no doubt already come to your notice that there are a goodly number of Michigan products in this recipe.

The Michigan Department of Agriculture is always ready to remind people that agriculture is an important industry. In fact, agriculture is Michigan's second largest industry with cash receipts to farmers totalling \$1.68 billion in 1976. With added costs of processing, transportation and marketing, the agricultural industry was worth approximately \$8.3 billion.

That's nothing to sneeze at.

Telephone Your Club News To 475-1271

**KEN OSBORNE**  
INSULATION  
CONTRACTOR

★ Blown in side walls and attic.  
★ R = 4.17 per inch.  
★ Resists fire and moisture.  
★ Lightweight.  
★ Meets Federal Specification  
HM-1-515.  
★ This insulation made from  
100% wood fibres.

KEEP COOL & SAVE FUEL.  
DON'T WAIT TOO LONG,  
IT'LL COST MORE LATER.

35 years in the building and insulation business in this area.  
FREE ESTIMATES

**KEN OSBORNE**  
Ph. (517) 851-7497  
ALUMINUM STORM WINDOWS  
AND DOORS

**Parts Plus**

# CHELSEA AUTOMOTIVE

1414 S. MAIN ST., CHELSEA

PHONE 475-9106

**CHAMPION  
and A.C.  
SPARK  
PLUGS**



Now Only

**85¢** regular  
**99¢** resistor

## OLD FASHIONED THREE-DAY SALE

THURSDAY - FRIDAY - SATURDAY

## VALVOLINE MOTOR OIL

(10W-20W-40)

JUST

**\$12<sup>96</sup>** per case

CASE LOTS ONLY - 5 CASE LIMIT

FREE

FREE

With  
Any

\$15.00

Purchase

**Parts Plus**

HATS

OR

With

Any

\$15.00

Purchase

**Parts Plus**

CAPS

FREE

**COMPLETE  
Dual EXHAUST  
and HEADERS**

(Includes California Turbo Mufflers)

Just  
**\$129<sup>95</sup>**

(Pick-Ups and R.V.'s)

**ALL  
CYCLONE  
HEADERS  
\$59<sup>95</sup>**

**KEEP HANDS WARM  
THIS WINTER!**

**SUPERIOR  
OFF  
PORT GRIPS**

**\$3<sup>99</sup>**

**HAND  
IMPACTOR**

Just  
**\$6<sup>95</sup>**

**GABRIEL  
STRIDERS**

Sale **\$13<sup>50</sup>** ea.

HEAVY DUTY

**CAR  
RAMPS**

**\$19<sup>95</sup>**

**FENDER  
COVERS**

Foxcraft

**\$4<sup>50</sup>**

**Windshield  
Solvent**

Good to -25 degrees  
JUST

**99¢ gal.**

or \$5.50 per case of 6  
(2 Case Limit)

## S-K TOOL SET SPECIALS

5-PC. COMBINATION WRENCH SET

In Vinyl Pouch, No. 1705-77

SAVE \$8.69<sup>00</sup>  
OVER 47%**\$9<sup>59</sup>**

5-PC. 3/8-IN. DRIVE TUNE-UP KIT

In Vinyl Pouch, No. 4505-77

SAVE \$11.29<sup>00</sup>  
OVER 34%**\$21<sup>59</sup>**

20-PC. PLUS METAL BOX 3/8" DRIVE

SOCKET SET No. 4520-77

SAVE \$30.53<sup>00</sup>  
OVER 51%**\$28<sup>88</sup>**

\*Savings based on individual piece by piece purchased at suggested user prices.

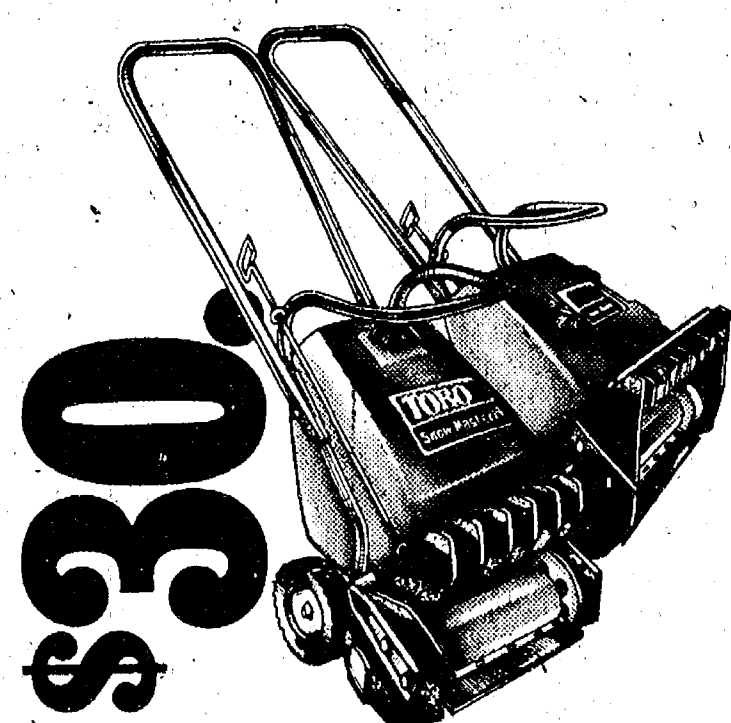

**Save \$20. Or \$30**

14" Toro Snow Master™ costs \$20 less than the regular season mfr's suggested retail price 'til Oct. 31. At participating dealers. Throws snow up to 15 ft.  
20" Toro Snow Masters cost \$30 less 'til Oct. 31. Both the 20" and Electric Start 20 clear a 50-ft. drive in about 15 min.

Haven't you  
done without a Toro  
long enough?

**TORO**

**HACKNEY  
HARDWARE**

DEXTER

Ph. 426-4009



**GERALD FORD CADDY:** John Thornbury, son of Dr. and Mrs. John R. Thornbury, of 13431 Trinkle Rd., rubbed elbows with several individuals of national prominence during the 1977 Celebrity Open Golf Tournament, Aug. 19, at Sun Valley, Ida. Held as a benefit for the American Cancer Society, the tournament attracted a team entry from former President Gerald Ford and retired Minnesota Twins great Harmon Killebrew. Thornbury caddied for the duo during the event, and is pictured above, with Ford and Killebrew, walking between greens on the 18-hole course as spectators look on. From left, are Killebrew, Ford, a Secret Service agent, and Thornbury. According to the youth, Ford came into the tournament equipped with a matze and blue golf bag, and matze and blue golf club covers. Thornbury added that every-where Ford went, the one-time University of Michigan football player was serenaded by strains from "The Victors," the U-M fight song. The former president talked to Thornbury about the current U-M grid squad and predicted the team would have a very good year.

## Swim & Trim Class Series Starts Sept. 22 at Beach School

Chelsea's "Ladies Swim and Trim" class will begin fall sessions Thursday, Sept. 22, 7:30 to 9 p.m. at Beach Middle School. Sessions will continue every Thursday evening thereafter for a period of eight weeks.

Registration for all interested women will be conducted the beginning of the first session. A course fee of \$10 will be collected at that time.

The class consists of 45 minutes of exercise in the gym, followed by 45 minutes of exercise in the pool. For ease of movement wear comfortable clothing for exercising and bring a bathing suit for the latter half of the class.

For further information call Laurie Von Hofe, between 5:30 and 8:30 p.m., at the Chelsea Pool, 475-1425.

**175 YEARS OF TIME-KEEPING**

Simon Willard, clockmaker extraordinaire, requested a patent for "an improvement in time pieces" in 1802 and the Banjo Clock was born. A uniquely American time-piece, the Banjo clock has become a very desirable item among antique collectors. Several examples of the banjo clock by Simon Willard and his brother Aaron are on exhibit in Greenfield Village and Henry Ford Museum, Dearborn.

Subscribe today to The Standard!

## 1977 Girls Varsity Swimming Schedule

Sept. 13—Erie Mason ...H 7 p.m.  
Sept. 15—Open.  
Sept. 20—Riverview ....H 7 p.m.  
Sept. 22—Open.  
Sept. 27—Willow Run ...A 7 p.m.  
Sept. 29—Jackson .....A 7 p.m.  
Oct. 4—Riverview .....A 4 p.m.  
Oct. 6—Open.  
Oct. 10—Erie Mason .....A 4 p.m.  
Oct. 13—Open.  
Oct. 18—Swartz Creek ...A 7 p.m.  
Oct. 20—Southgate .....A 4 p.m.  
Oct. 25—Detroit Northern H 4 p.m.  
Oct. 27—Open.  
Nov. 1—Willow Run ....H 7 p.m.  
Nov. 3—Dundee .....H 7 p.m.  
Nov. 8—Open.  
Nov. 10—Dundee .....A 4 p.m.  
Nov. 15—Open.  
Nov. 17—Open.  
Nov. 22—Chelsea Invitational ..H  
Erie Mason, Willow Run, Chelsea, Dundee.

## Pioneer Girls Club Begins Fall Program

Chelsea's Pioneer Girls' Club, an organization which seeks to encourage the spiritual, physical, mental and social development of girls in grades 2 through 7, will begin its fall program Tuesday, Sept. 20. The group meets regularly at Immanuel Bible church, from 6:30 to 8 p.m.

Goals of the Pioneer Girls' Club are achieved in club meetings and through various activities such as Bible studies, crafts, field trips, games, camping, achievements, parties, service projects, songs and much more.

Although the club was organized only six months ago, members are looking forward to their new fall program which will be similar to the one completed last spring. Past outings have included a trip to Saginaw Forest, an overnight camp-out, and visits to the Kellogg Cereal plant and the Kellogg bird sanctuary, both located in Battle Creek. Members also built a float which they entered in the Chelsea Community Fair Parade.

Guides for the 1977-78 year are Roberta Hinz, Hazel Hermosillo, Eleanor Strong and Ginger Haugen. For further information on the organization, call Mrs. Hermosillo, at 475-1017.

## Tom Tolles Enters Ohio Sports Rally

Chelsea's Tom Tolles, of 13170 Riker Rd., and his navigator Jean Rizer, of Ann Arbor, have entered the Sunrider 400 Forest Rally to be held in Chillicothe, O., Sept. 24-25.

Tolles and Rizer will be competing against other top Sports Car Club of America (SCCA) Pro-Rally Series teams in their Volvo 142-S.

The rally will be run over some of the roughest mud and dirt logging trails that the area between Chillicothe and Portsmouth, O. has to offer. These roads will be controlled and monitored throughout the night with the aid of local authorities.

A record crowd of spectators is expected to attend the start and finish ceremonies this year, joining those who will caravan ahead of the rally and watch cars compete in some of the more interesting sections.

Spectator information may be obtained at the start of the event, on the morning of Saturday, Sept. 24, at the L-K Motel, US-35 and US-50, at US-23 in Chillicothe, or by contacting Tim Shannon, Press and Public Relations Director, Sunrider 400 Forest Rally, 2827 Briggs Rd., Columbus, Ohio, 43204.

Telephone Your Club News To 475-1371.



**HEIFERS REPAY HANDSOMELY—Grow 'Em Right!**

At Wayne Research Farm twin 3-day-old heifers went on test.

One was fed Wayne Calfrap medicated non-cereal milk replacer followed by Wayne Calf Krunch. The other: whole milk, hay, grain, soybean meal.

Wayne-fed heifer was ready for breeding earlier, calved earlier, produced milk 3 months earlier. And 2 1/2 years later, showed a profit difference over twin sister of \$164.25!

Better stop in.

**McCALLA FEED SERVICE**

Phone 475-8159

12875 Old US-12, Chelsea

WAYNE CALFRAP & CALF KRUNCH

From Allied Mills

The Improvement

# GARAGE SALE

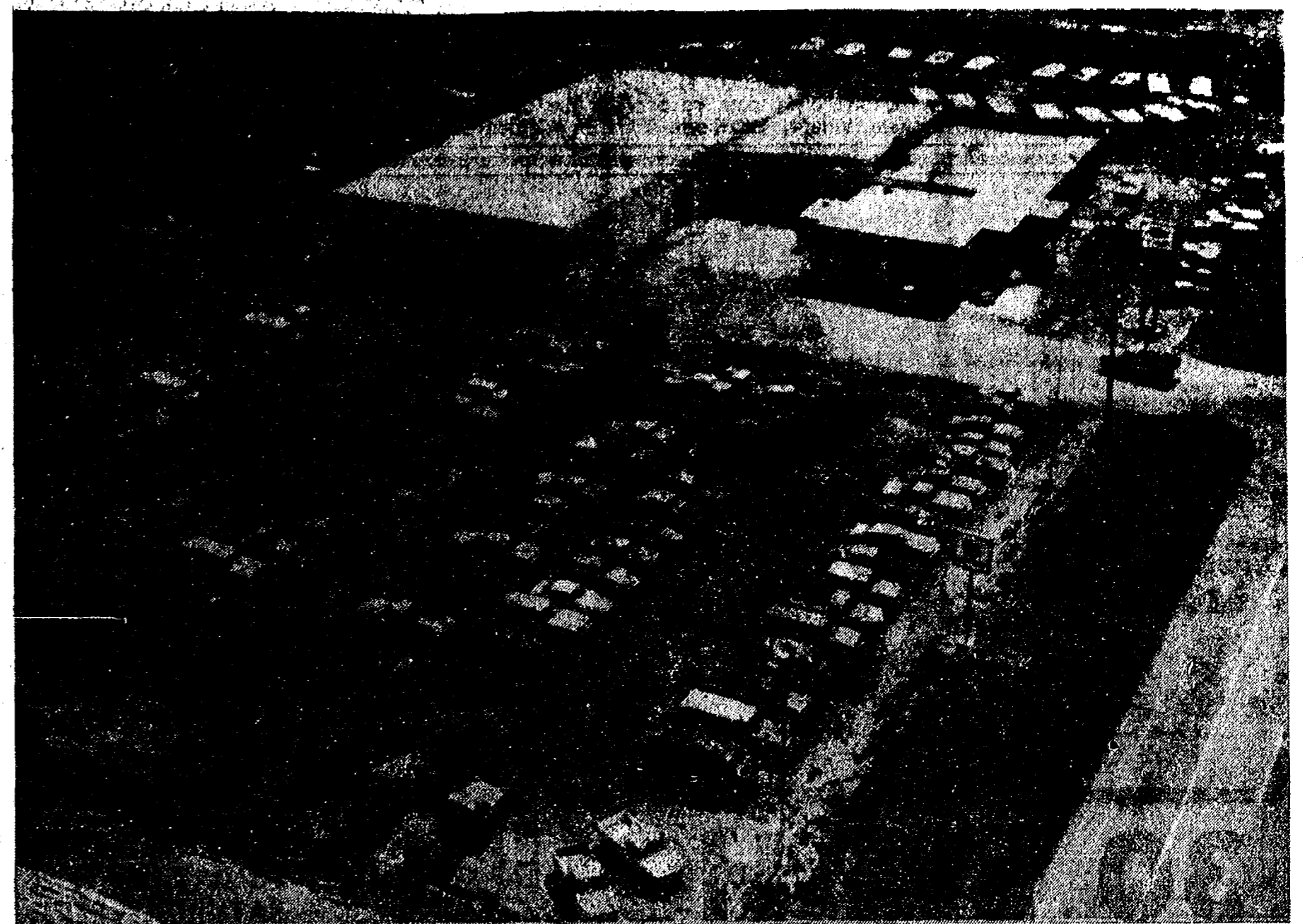

## LLOYD BRIDGES CHEVROLET

I-94 and M-52

CHELSEA

Ph. 475-1373

**GARAGE SALE PRICES ON ALL 77 CARS & TRUCKS**

*Stop in and Browse Around!*

**100 New Cars & Trucks in Stock**

**20 Demos at Reduced Prices**

With Extended Factory Warranty

*Must Make Room for '78s!*

**LARGE SELECTION OF USED CARS**

*Isn't It Time To Try Your Low Overhead Volume Dealer?*

**OPEN MON., TUES., WED., THURS. TILL 8:30**

See Fred Klink, Tom McGinn, Dave Stokes or Dick Lloyd Your Friendly Sales Force

**OPEN Sat. Till 5 Fri. Till 6**

## DUNBAR'S DEXTER LOCKER

PAUL DUNBAR, OWNER

8083 Main St., Dexter

Ph. 426-8466

**BEEF SIDES ... Avg. Wt. 300-350 lb. 89¢**

Standard Cut includes:

10 Round Steaks	12 Rib Steaks	2 Arm Round Roasts
8 Sirloin Steaks	2 Rib Roasts	2 English Roasts
6 Porterhouse Steaks	4 Rump Roasts, boneless	6 2-lb. Short Ribs
12 T-Bone Steaks	4 Chuck Roasts	6 1-lb. Boneless Beef
4 Sirloin Tips	1 Sirloin Tip Rolled	Stew
3 Swiss Steaks	Roast - boneless	80 lbs. Hamburger
6 Chuck Steaks		

After processing \$1.15 lb.

**BONELESS CHUCK ROAST ... lb. 89¢**

**IN CHUNK CHUNK BACON ... lb. 79¢**

**FOR SOUP CHICKEN NECKS ... lb. 10¢**

**MICHIGAN-MADE WIENERS ... lb. 69¢**

**LITTLE LINKS PORK SAUSAGE ... lb. \$1.39**

**YOUNG STEER BEEF LIVER ... lb. 59¢**

**COMPLETELY PROCESSED BEEF HIND QTR. ... lb. \$1.09**

After cutting \$1.41 to \$1.45 lb.

## PREP Class Series Offered To Parents, Pre-Schoolers

The Parent Readiness Education Project (PREP), sponsored by the Chelsea School District, will again be available for parents and their pre-schoolers this year.

Designed to make a child's future kindergarten year smoother and more rewarding, the program includes one morning per week of classroom activities, supplemented by individually assigned home activities for the remainder of the week.

PREP teachers will be contacting parents of children born between Dec. 2, 1972 and Dec. 1, 1973, for enrollment in the program. Parents who are not contacted by Sept. 20, are invited to call 475-9131, ext. 60, for information.

After program enrollment is completed, PREP staff members will conduct a screening at North

school in order to meet individually with each child and assess the child's learning strengths and weaknesses.

The PREP program is a free service offered to parents who desire to learn more about their child's readiness for school activities. Program results will be available to families upon request.

### NOW STUDENTS, LET'S TURN TO PAGE THREE

William Holmes McGuffey, well-known educator and author of the famous "McGuffey Readers," was born near Claysville, Pa., on Sept. 23, 1800. Eventual sales of his "Reader," popular as a standard text for almost a century in some areas, topped 122 million. McGuffey's birthplace is now part of Greenfield Village, Dearborn.

## Fair Premium Checks Must Be Cashed at Once

The 1977 Chelsea Community Fair, marked by record breaking participation and attendance, is now history. Of the more than 700 individuals issued exhibitor numbers, 488 received premium checks which totaled in excess of \$8,000. Hundreds of others took part in daily activities and were rewarded with the joy of accomplishment as well as such things as ribbons, trophies and tickets for free rides.

The Fair Board reminds those who still hold premium checks to cash them. At the end of the month they are void and Michigan state regulations dictate that funds to cover the uncashed checks must be turned over to the state in an escrow fund. Uncashed checks are no longer donations to the fair.

In addition to paying premiums,

gate receipts from the Fair will be used to offset insurance costs, utilities, ground improvements, new buildings, debts incurred in the purchase of additional property, maintenance and general preparations for next year's Fair, the Fair Board said. No board member or former stockholder profits from the Fair or is reimbursed for his or her many hours of service.

In fact, the Fair is staffed nearly exclusively by volunteer help. Saturday evening, these giving individuals will gather at the Fair Service Center for food and fellowship as they share in the success and growth of a community-wide recreational endeavor.

**Please Notify Us of Any Change in Address**

## Good Farm Lands Being Lost In Protecting Other Resources

The gobbling up of the nation's farmland is being accelerated by efforts to protect other natural resources, B. Dale Ball, director of the Michigan Department of Agriculture said today.

"Farmland should have as high a priority for preservation as any other natural resource,"

Farmland is being lost in the U.S. at a rate of about a million and a half acres a year, and up to 50,000 acres a year in Michigan, said Ball.

The nation sets laws, policies and regulations to protect wetlands, woodlands and wilderness. The list goes on: marshes, muskegs and mountains, shorelines, sand dunes, swamps, scenic areas, streams and sites for shorebirds and sea gulls.

All of these may be worthy objectives, said Ball. "But the end result is that farmland—a vital and irreplaceable resource—is carved up

protected areas.

"Plans for I-69 expressway in Eaton county point this up," the agriculture director said. "Federal funding rules require that the new route avoid wetlands and steer around stream crossings. To accomplish this, Eaton county's best farmland will be split and sacrificed."

It's time we gave serious consideration to an effective way of protecting the base for the nation's food supply, Ball said. Farmland should gain high priority on the preservation list. It's a key to our survival.

Today (thanks to heart research), many treatments for heart disease exist that were unheard of just 25 years ago. We're the Michigan Heart Association and we're fighting for your life.

# FALL BULBS

## HAVE ARRIVED

TULIPS - DAFFODIL  
HYACINTH - CROCUS

## CHELSEA HARDWARE

110 S. Main St.

Ph. 475-1121

# Go Gambles

## GRIFFAW DIRECT FACTORY TRUCKLOAD SALE

### UPHOLSTERED FURNITURE

Address \_\_\_\_\_  
Phone \_\_\_\_\_

101 N. MAIN, CHELSEA  
PH. 475-7472

## 30 BIG HOURS

THURSDAY, SEPT. 15  
FRIDAY, SEPT. 16  
SATURDAY, SEPT. 17

8:30 a.m. to 5:30 p.m.  
8:30 a.m. to 8:30 p.m.  
8:30 a.m. to 5:30 p.m.

## SAVE UP TO 47%

### THESE ARE JUST A FEW OF GAMBLES TRUCKLOAD MONEY SAVING SPECIALS

- ★ Heavyweight fabrics of Herculon® nylon and plush velvets
- ★ Styfoam cushions reverse for double service
- ★ Made by a leading U.S. manufacturer

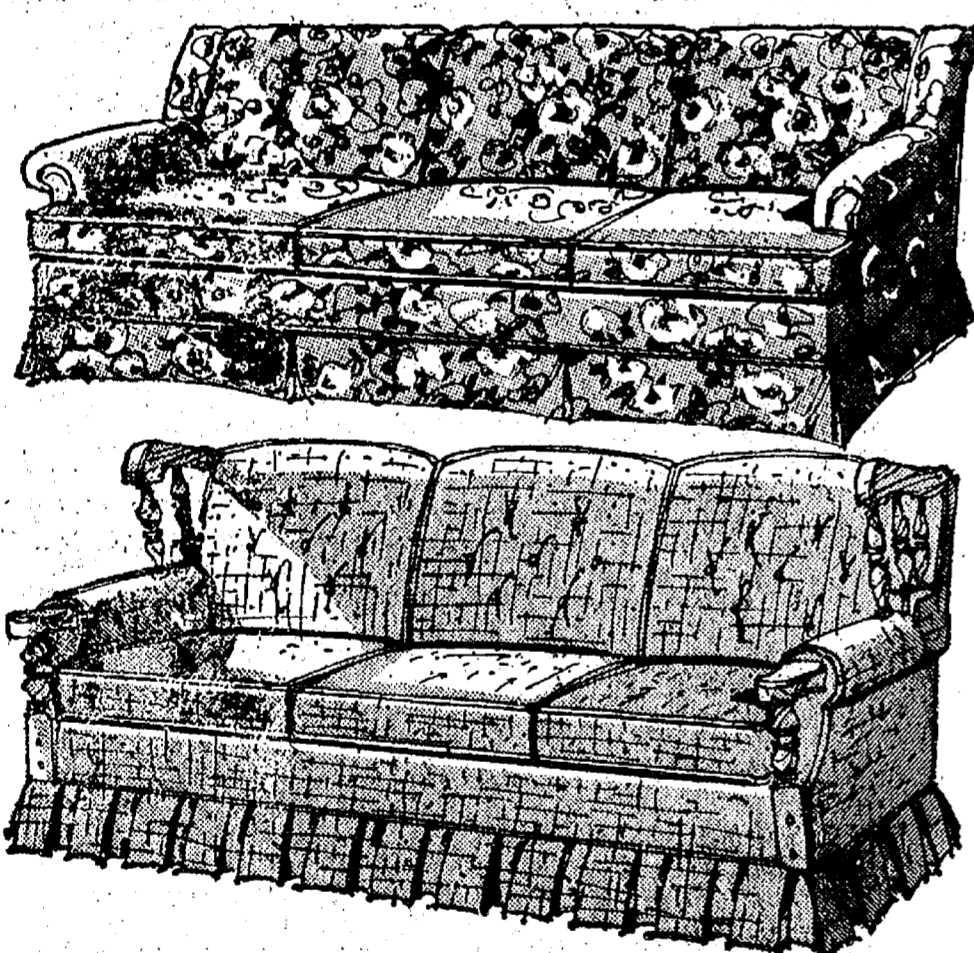

Regular Prices  
From \$419.00

**SOFA STYLES** From **\$308**

- ★ Popular traditional style
- ★ Or Wingback Colonial style
- ★ Built for long years of wear

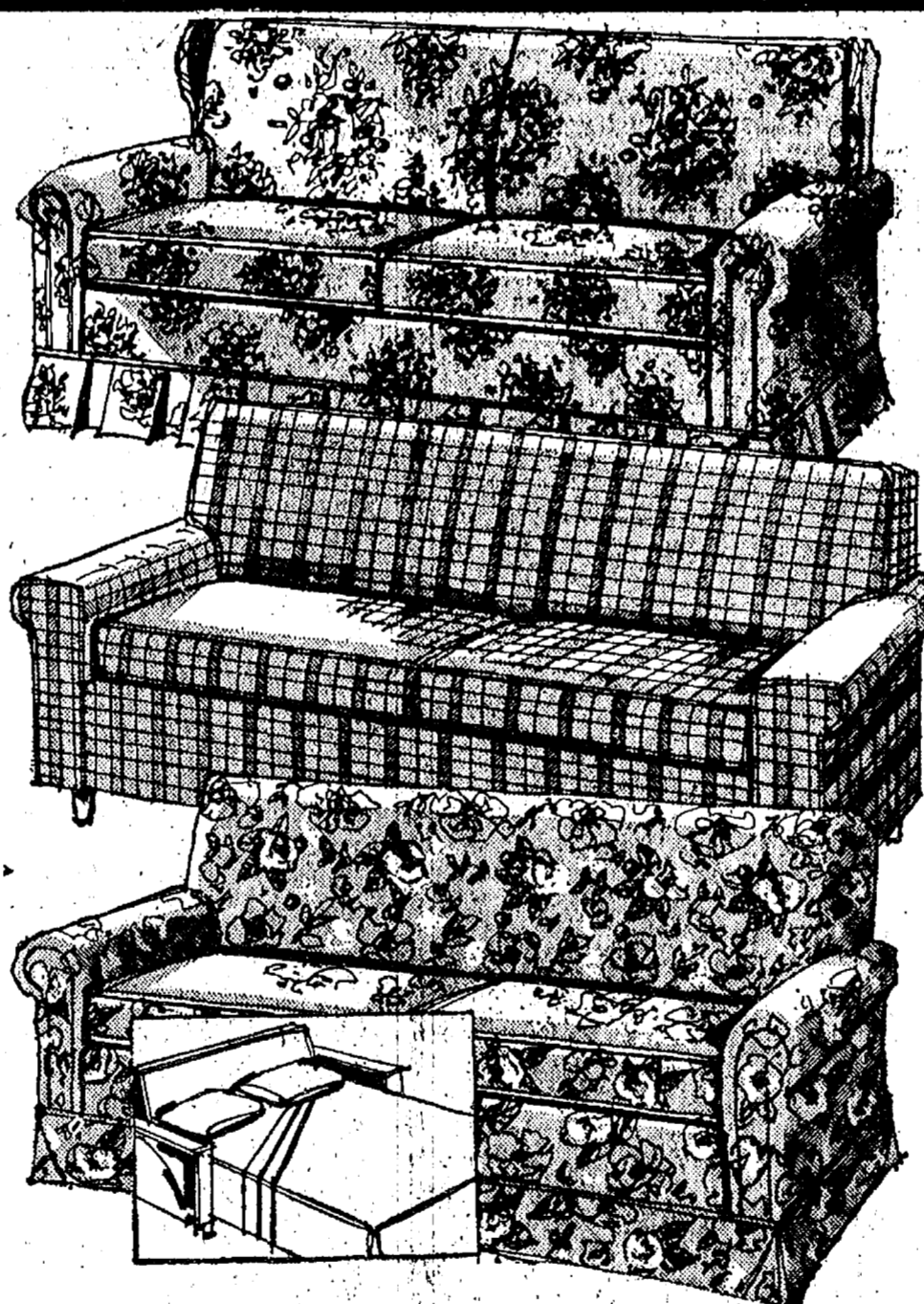

Regular Prices  
From \$459.00

**SOFA SLEEPERS** From **\$328**

- ★ Choice of distinctive styles
- ★ Sleeper unit with TV headrest
- ★ Pulls out to a double bed

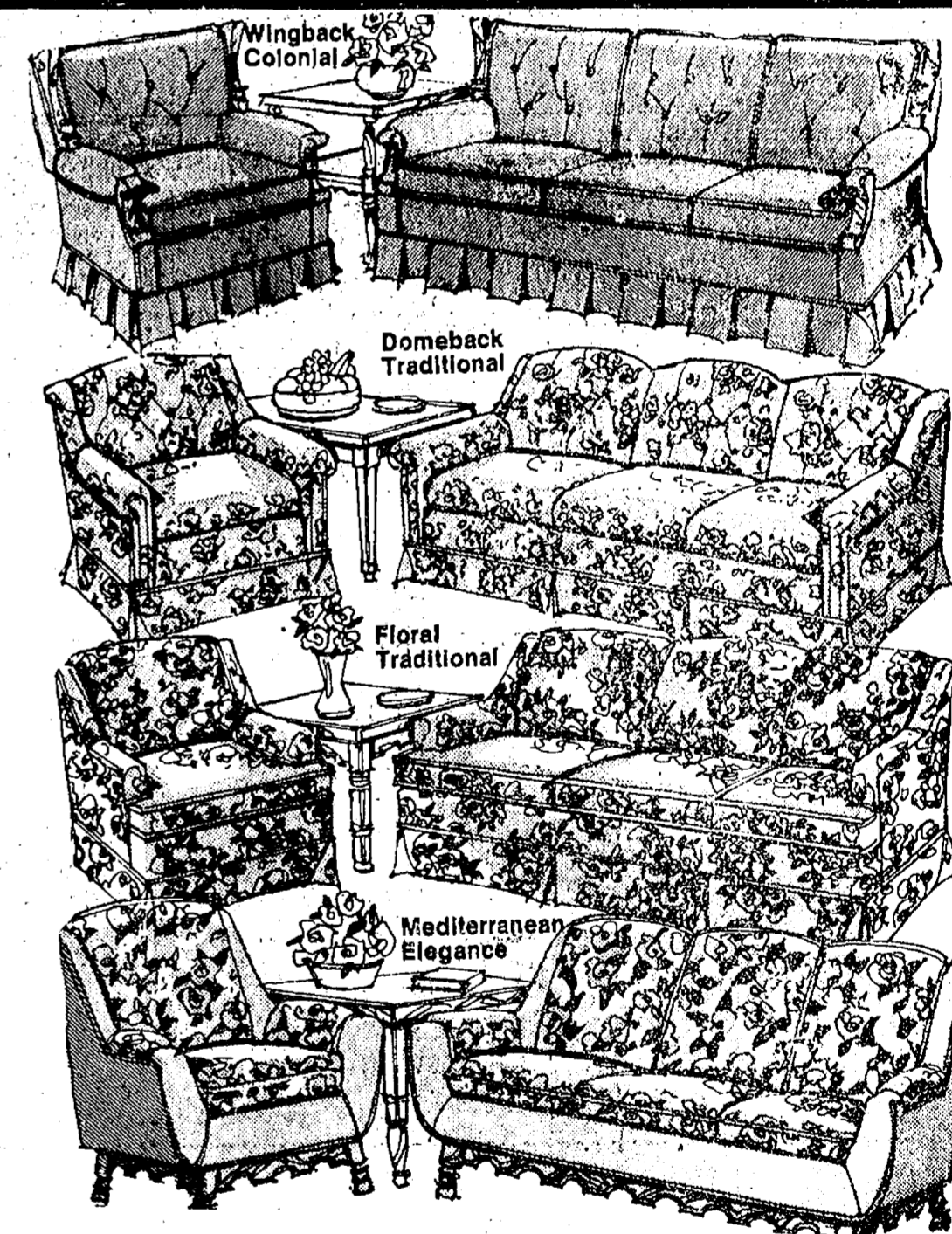

Regular Price  
From \$588.00

**2-PC. LIVING ROOMS** Your Choice **\$398**

- ★ Matching sofa and chair set
- ★ Practical reversible cushions
- ★ Styles, colors for any decor

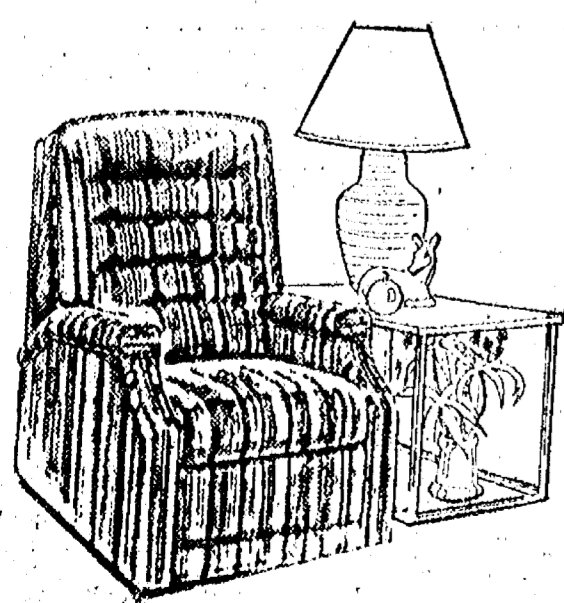

Just Arrived!  
**NEW SELECTION  
TRUCKLOAD**

**Stratolounger**

Priced from  
**\$159<sup>95</sup>**

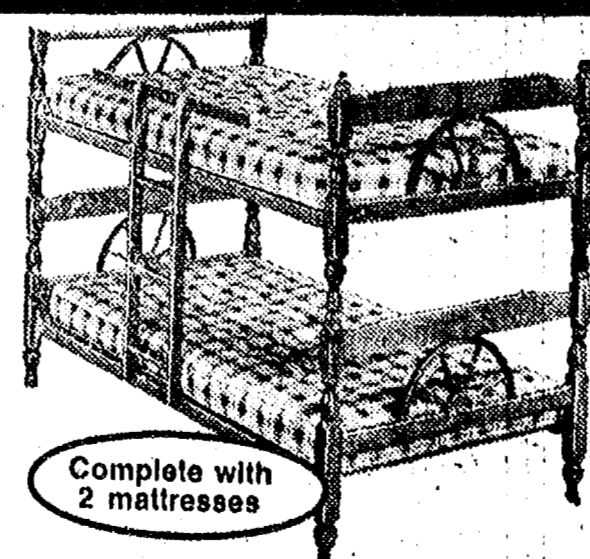

**WAGON WHEEL BUNK BED**

- Rugged 2 1/2" posts
- Innerspring mattresses
- Firm link springs
- 3-rung ladder

REG. \$289.95  
**\$209<sup>95</sup>**  
SAVE \$80.00

**SAVE  
\$40**



**BROWN VINYL  
RECLINER** **\$78<sup>00</sup>**

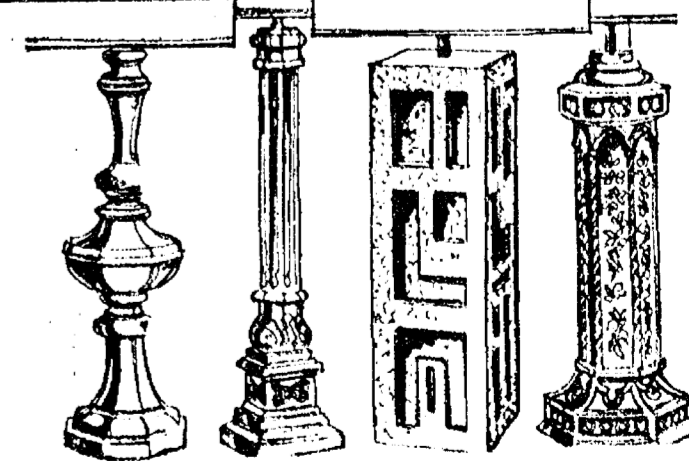

**ALL TABLE LAMPS**

Buy one at reg. price,  
get second lamp for

**ONLY 1<sup>00</sup>!!**

## BUY AT TRUCK LOAD SAVINGS NOW — CREDIT TERMS AVAILABLE

90 DAYS  
SAME  
AS CASH



**Polly's** MASTER  
MARKETS

1101 M-52

**CHELSEA, MICH.**

(Corner M-52 and Old U.S. 12)

Supplement for Ann Arbor News, Chelsea Standard

**get to know us...**

**WE CAN HELP YOU SAVE ON YOUR FOOD BILL!**

**Open Daily 8 to 10  
Sunday 9 to 9.**

- ★ **QUALITY PRODUCE**
- ★ **QUALITY MEAT**
- ★ **COLD BEER, WINE, LIQUOR**
- ★ **LOTTERY TICKETS**
- ★ **SIDES OF BEEF**
- ★ **FRUIT BASKETS**
- ★ **DRY CLEANING**
- ★ **PHOTO PROCESSING**
- ★ **VARIETY AT LOW PRICES**

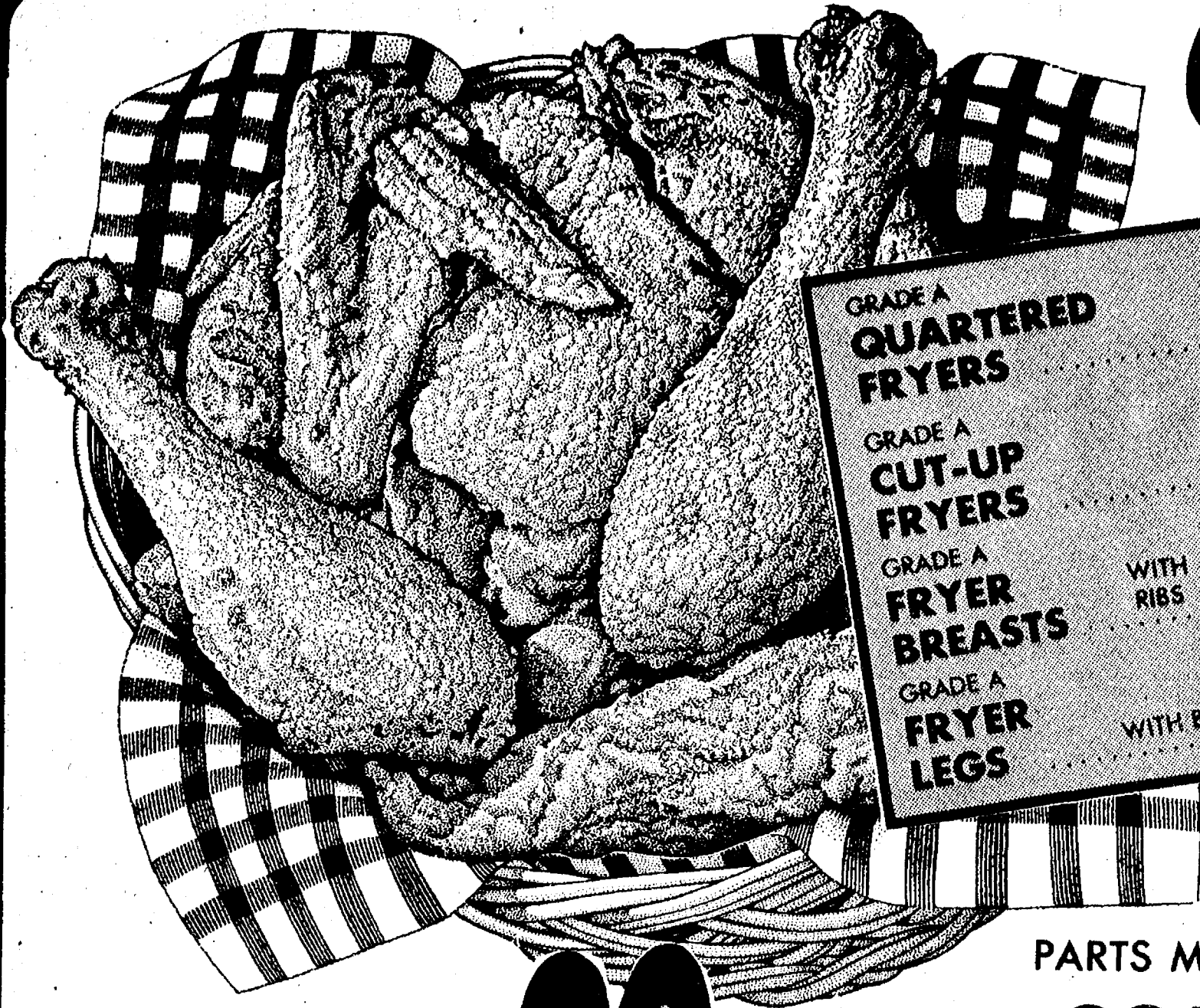

GRADE A	QUARTERED FRYERS	LB.	43¢
GRADE A	CUT-UP FRYERS	LB.	45¢
GRADE A	FRYER BREASTS	WITH RIBS LB.	79¢
GRADE A	FRYER LEGS	WITH BACK LB.	69¢

**GRADE A WHOLE FRYERS**  
**LB. 39¢**

LIMIT 3 WITH \$10.00 PURCHASE



PARTS MISSING  
**CORAL TURKEYS**  
 6 TO 8-LB. AVERAGE  
**LB. 49¢**

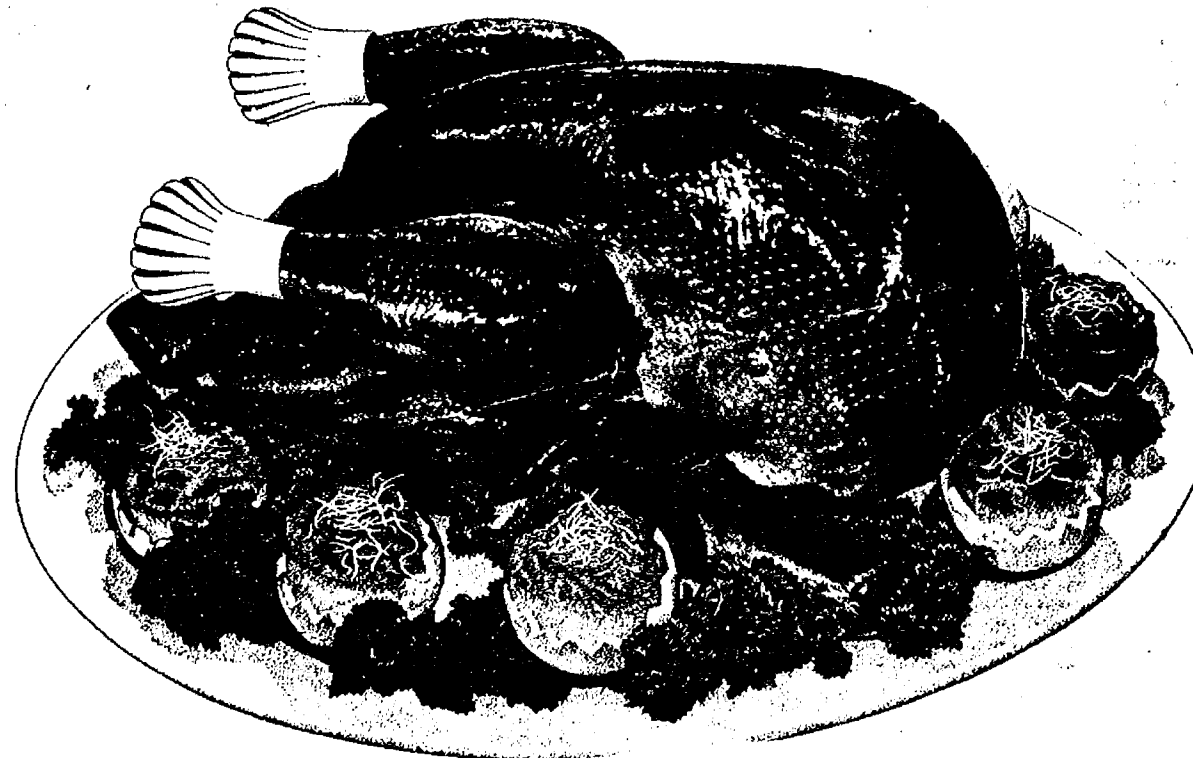

FRESH DRESSED  
**ROASTING CHICKENS**  
**LB. 79¢**

CONTINENTAL  
**CORNERED BEEF**  
 POINT-CUT  
**LB. 79¢**

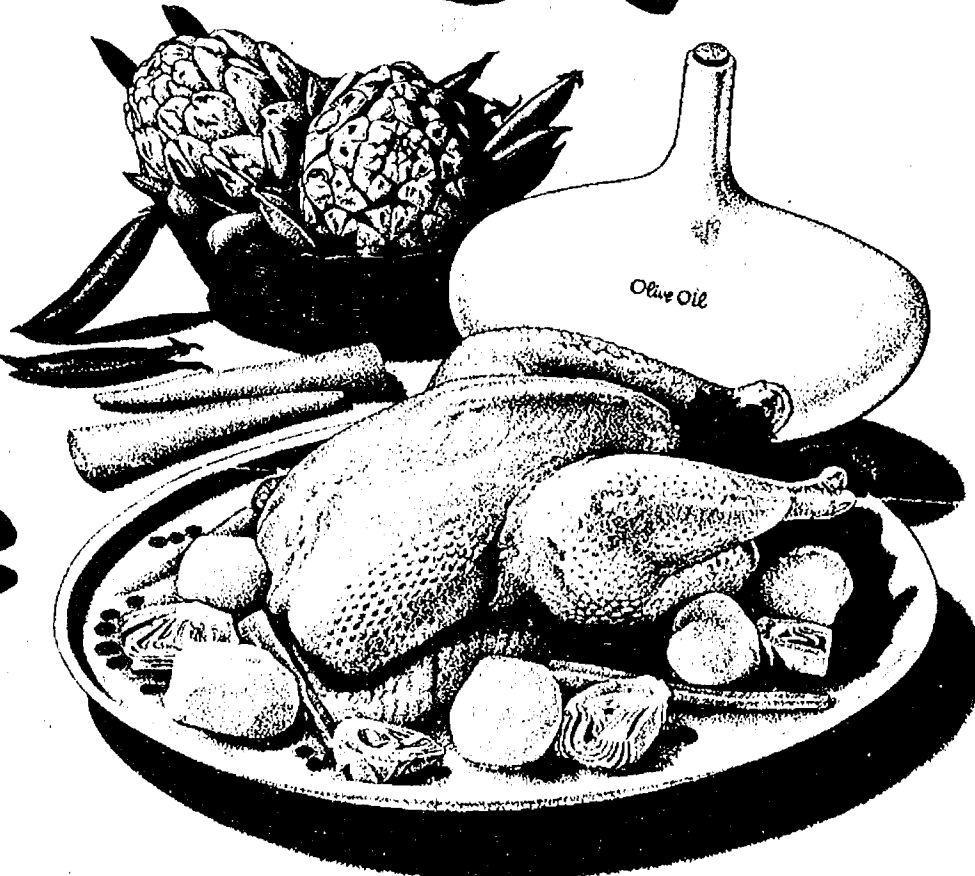

U.S.D.A. CHOICE BONELESS		
<b>CHUCK ROAST</b>	LB.	89¢
U.S.D.A. CHOICE BONELESS		
<b>CHUCK STEAK</b>	LB.	99¢
POLLY PRIDE BEEF		
<b>GROUND CHUCK</b>	LB.	89¢
FARMER PEETS		
<b>BEEF FRANKS</b>	LB.	79¢
FARMER PEETS		
<b>BOLOGNA</b>	LB.	89¢
ARMOUR STAR PAN SIZE		
<b>BACON</b>	12-OZ.	\$1 19
ARMOUR STAR		
<b>PORK SAUSAGE</b>	1-LB. ROLL	89¢
ARMOUR STAR PEAR SHAPE		
<b>CAN HAM</b>	5-LB.	\$7 99

FARMER PEETS		
<b>PORK BUTT ROAST</b>	LB.	89¢
FARMER PEET		
<b>SEMI-BONELESS HAM</b>	LB.	\$10 9

FARMER PEETS		
<b>PORK HOCKS</b>	LB.	39¢
ECKRICH BULK		
<b>SMOKED SAUSAGE</b>	LB.	\$1 39
ECKRICH BULK		
<b>POLISH SAUSAGE</b>	LB.	\$1 39
ECKRICH SMOKED		
<b>BEEF SAUSAGE</b>	LB.	\$1 39
ECKRICH SLENDER		
<b>SLICED MEATS</b>	2 8-oz. for	89¢

SAVE 30c WITH IN - STORE COUPON  
 BOYER RIVER SLICED

**BACON**  
 1-LB. PKG. **99¢**



U.S. NO. 1 MICHIGAN

**McINTOSH APPLES**

**3-LB. BAG 59¢**

CALIFORNIA		
<b>PLUMS</b>	LB.	39¢
NEW CROP		
<b>RUTABAGS</b>	LB.	10¢
HOME GROWN		
<b>CABBAGE</b>	LB.	10¢

SUGAR SWEET  
**HONEYDEW MELONS** ... LARGE 6-SIZE **89¢**



SAVE 26'...CAMPBELL'S

**TOMATO SOUP**

6 10 1/4-OZ. CANS for \$1



SAVE 16'...KELLOGG'S

**CORN FLAKES**

18-OZ.

59¢

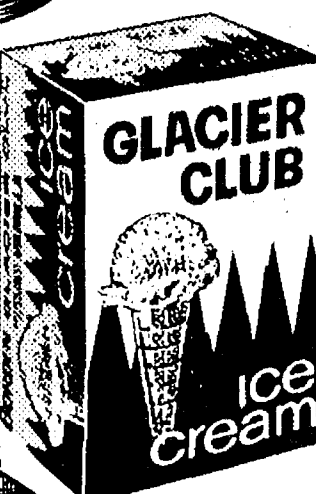

SAVE 20'...GLACIER CLUB

**ICE CREAM**

HALF-GALLON

77¢

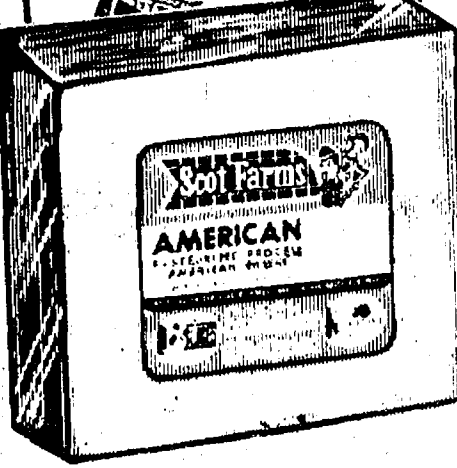

SAVE 36' WITH IN-STORE COUPON...SCOT FARMS

**AMERICAN SINGLES**

16-OZ.

\$1.09

REGISTER TO

**WIN \$100.00**

WORTH OF GROCERIES!!

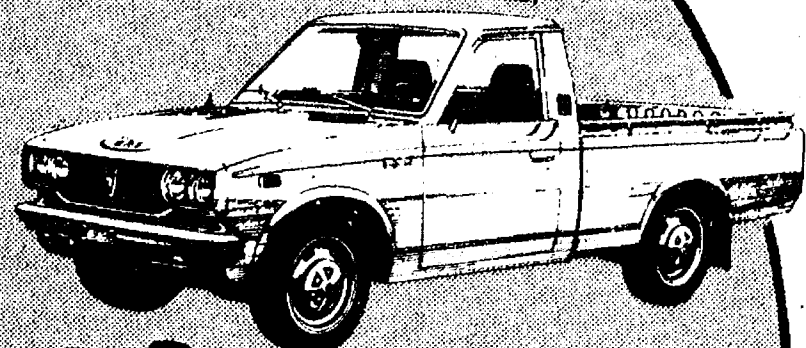

...AND COME SEE THE NEW TOYOTA HALF-TON PICKUP ON DISPLAY AT ALL SIX POLLY'S LOCATIONS. FOUR WEEKS...FOUR \$100.00 WINNERS. REGISTER NOW! P.S. WILD DEALING BOB HARDY WILL ALSO GIVE YOU \$100.00 WORTH OF GROCERIES AT POLLY'S WITH THE PURCHASE OF ANY TOYOTA PICK-UP

6 CONVENIENT LOCATIONS  
201 PARK AVE. V.L.  
1821 SPRING ARBOR RD.  
960 NORTH WEST AVE.  
1809 EAST MICHIGAN  
1101 M-52, CHELSEA  
3001 EAST MICHIGAN



**SAVE UP TO \$6**

WITH ALL POLLY'S IN-STORE COUPONS

POLLY'S KING SIZE  
**WHITE BREAD**

3 24-OZ. LOAVES \$1.00

SAVE 36' WITH IN-STORE COUPON...SUNSHINE

**HI-HO CRACKERS**

16-OZ.

59¢

SAVE 20' WITH IN-STORE COUPON...PETER PAN

**PEANUT BUTTER**

18-OZ.

89¢

SAVE 24' WITH IN-STORE COUPON...BAGGIES

**SANDWICH BAGS**

80-CT.

39¢

SAVE 20' WITH IN-STORE COUPON...BLUE BONNET

**SOFT MARGARINE**

1-LB.

59¢

BUY 2 • SAVE 1.32 WITH IN-STORE COUPON

**8-PAK COKE**

16-OZ. N.R.'s

\$1.49

BUY 2 • SAVE 92' WITH IN-STORE COUPON

**TOTINOS**

CHEESE SAUSAGE or PEPPERONI

**PIZZAS**

13-OZ.

69¢

GALA JUMBO  
**PAPER TOWELS**

EA.

55¢

LOG CABIN  
**PANCAKE MIX**

32-OZ.

49¢

KRAFT DELUXE  
**MACARONI & CHEESE**

14-OZ.

59¢

APPIAN WAY  
**PIZZA MIX**

12 1/2-OZ.

38¢

CREAMETTES  
**THIN SPAGHETTI**

3

14-OZ. \$1

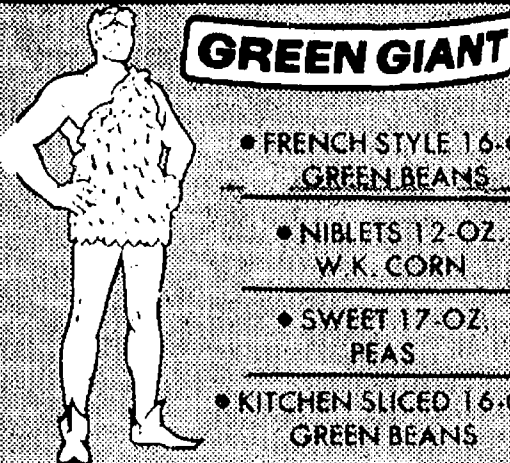

**SALE!**  
YOUR CHOICE

**29¢**

PILLSBURY  
**CRESCENT ROLLS**

3

8-OZ. \$1

SEALTEST LIGHT N' LIVELY  
**YOGURT**

8-OZ.

29¢

SCOT LAD K.K.  
**POTATOES**

2-LB. BAG

43¢

NEWLY WED RAISIN/CINNAMON  
**ENGLISH MUFFINS**

3

for \$1

BORDEN  
**SUNDAE CONES**

6-PAK

69¢

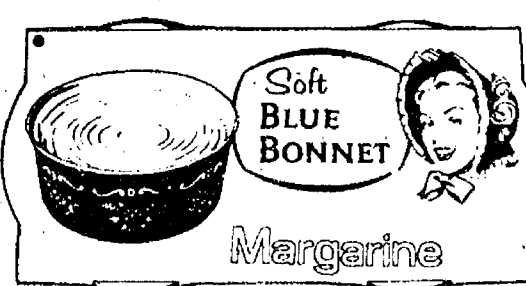
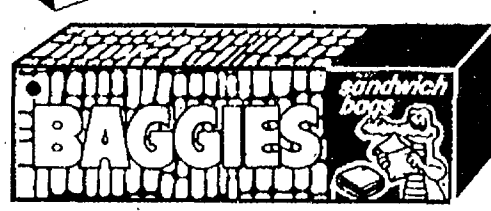

**FREE**

**STONYBROOK or MEADOWBROOK**  
STONEWARE

Stonybrook and Meadowbrook stoneware set the pace for today's homemakers with beautiful coordinated floral patterns. Superb craftsmanship in high fired, under glazed pottery. Serviceable too... both go from oven to table and into the dishwasher as well. Stonybrook and Meadowbrook... admirable stoneware to be enjoyed for many years that you can have now at tremendous savings.

Everytime you Shop...Save Dollars. Save Time...The easy Sav-A-Tape Way

\* Here's all you have to do

A. SHOP That's all, just do all your weekly shopping at any POLLY'S MASTER MARKETS.

B. SAVE Your special tapes in the special envelopes provided.

C. COLLECT Your free 4 piece place setting each time you save \$99 in special register tapes.



STONYBROOK COMPLETE SET

MEADOWBROOK COMPLETE SET

**FREE**

A 4 PIECE PLACE SETTING OF EITHER PATTERN "STONYBROOK or MEADOWBROOK" EACH TIME YOU SAVE \$99 OF OUR SPECIAL REGISTER TAPES.

COMPLETER PIECES AVAILABLE AT ALL TIMES... NO TAPES REQUIRED.

Coffee Server	\$9.99	Round Bowl 9"	\$4.99	Covered Sugar	\$3.99
Salt & Pepper	\$3.99	Gravy Boat	\$5.99	Creamer	\$3.99
Covered Casserole	\$11.99	2 Soup Bowls	\$3.99	Platter 12"	\$5.99
Covered Butter Dish	\$4.99	2 Salad Plates	\$3.99		

# Thank You

FOR SHOPPING AT...



WHERE WE ARE  
HAPPY TO.....

**save** YOU MONEY!